1987

WHIRLWIND

JAMES RYLIE DUKES
1031 QUEEN ST E
SAULT STE MARIE ONT
P6A 2C2

michael
hope you are
having a great
year. Like it
alot better than
last year.
have a good time at
your new home
we all miss you
alot.

Class of
"93"

Jiffiany
Baker
2

- Dear Debbie & Mike -

To a couple of real cute kids. Hope you are being real good for mom and dad. Remember, God gave them to you and they love you very much. Remember, too, that God loves you & will bless you with many years if you are in obedience too Him. Hope you are having fun in the sun. And hope you have fun reading all the writings in this book. I know everyone was excited about signing it & sending it to you two kids. It's one way not to forget your friends, because they have not forgotten you. Do good & God Bless!

Love in Christ
Mrs. BAKER

GEN

ALLEN COUNTY PUBLIC LIBRARY
3 1833 03395 5011

Gc 977.202 An23ic 1987
Whirlwind (Anderson, Ind.)
Whirlwind

Digitized by the Internet Archive
in 2011 with funding from
E-Yearbook.com

http://www.archive.org/details/whirlwind1987indi

Peekin' through the yearbook

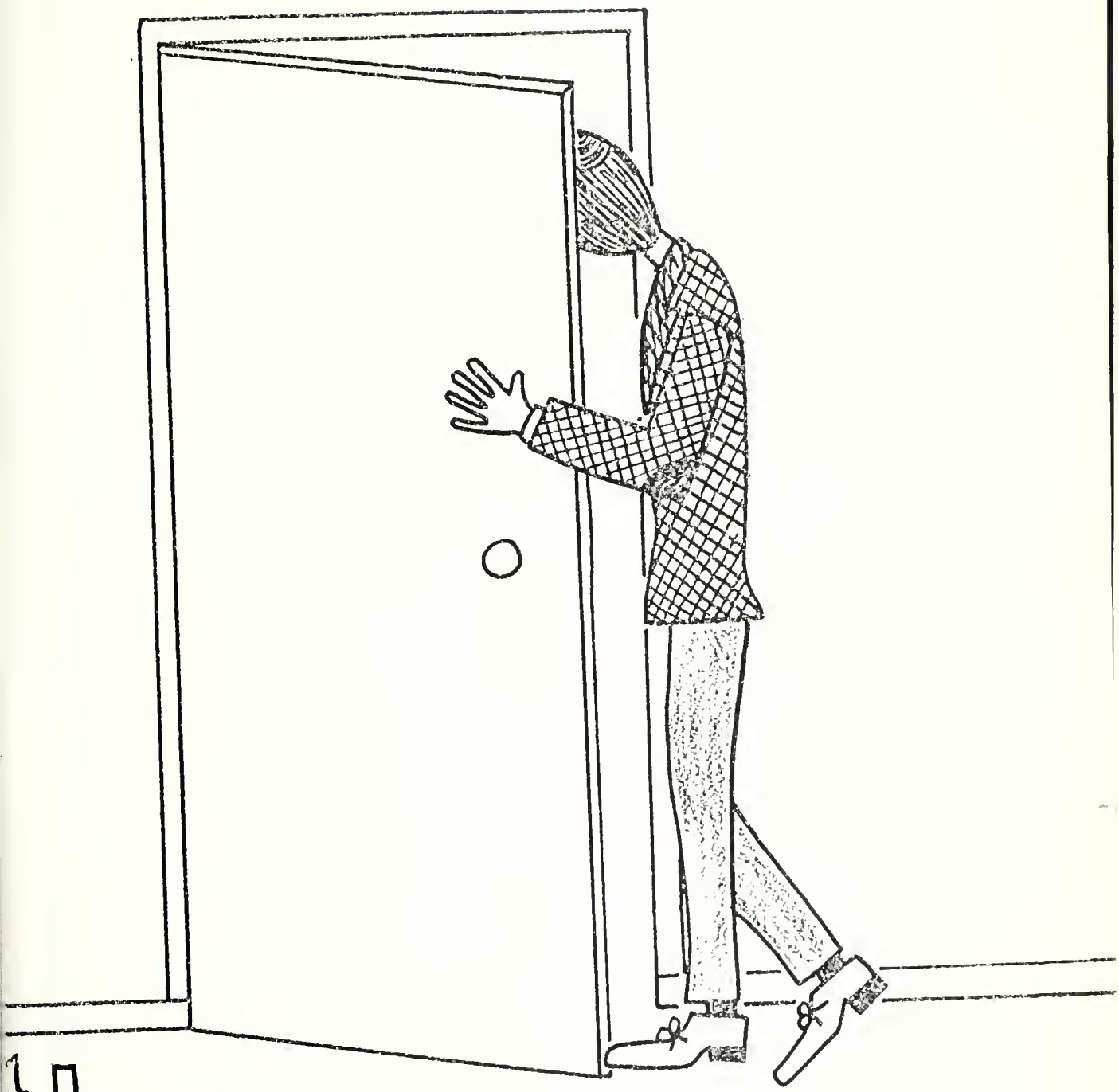

David King

and whatnot

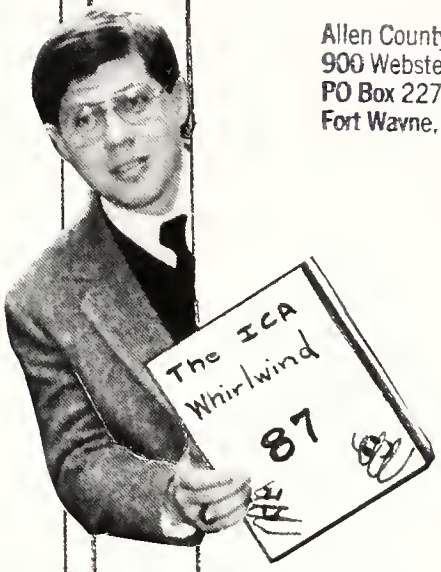

Allen County Public Library
900 Webster Street
PO Box 2270
Fort Wayne, IN 46801-2270

David King

PEEKIN' THROUGH THE TABLE OF CONTENTS

Dedication and Theme . . . . . p. 4

Faculty and Staff . . . . . p. 7

Jr. and Sr. High Students . . . . . p. 11

Elementary Students . . . . . p. 19

Sports . . . . . p. 33

Student Activities . . . . . p. 53

Autographs . . . . . p. 78

Advertisements . . . . . p. 80

AND WHATNOT

Why Peekin' and Whatnot?

Every good yearbook has a theme. In order to select just the right theme, the yearbook staff must ask themselves a series of questions. The answers they give to these questions will help make an appropriate theme for their yearbook more obvious.

First of all they ask, "What makes our school special or different from other schools?" After consideration of that question they then ask, "What makes this school year unique from any of the past school years?" Finally they consider, "What are some things that almost everyone will remember about this school year?"

In the fall of 1986 the ICA yearbook staff pondered these questions and came up with some clever answers. These answers led to the selection of this year's theme: "Peekin' Through the Yearbook and Whatnot!"

The "Peekin'" idea is dedicated to Mr. Bill Newton. Just ask former senior Sam Phillips to do an impersonation of Mr. Newton; he'll do it with just one word: "Pekin". This past year was Mr. Newton's first as administrator of Indiana Christian Academy. Before coming to ICA he had served as administrator of a school in Pekin, Illinois. Mr. Newton brought many new and exciting ideas from Pekin which he was able to introduce into ICA's curricular and extracurricular programs. The yearbook staff wishes to thank Mr. Newton for his vision for ICA and trusts that he'll continue thinking of new ways to improve the academy in the future.

The "Whatnot" part of the theme is attributed to Pastor Leigh Crockett, Pastor of Grace Baptist Church. Again, just ask Sam Phillips to do an impersonation of Pastor Crockett. Although his phrases may vary from impersonation to impersonation, one that he will always include is: "Whatnot!"

Since ICA is a ministry of Grace Baptist, Pastor Crockett plays a very important part in the day to day functions of the Academy. He also frequently speaks in Chapel and in that way the Lord is able to use him to make an impact on the lives of the students at ICA.

The staff of the "86-87 Whirlwind" wishes to thank these two men for their contributions to ICA and dedicates this book to them.

"Just Peekin'!"

When it comes to "peek'in" in on things at I.C.A., with the exception of Mr. Newton, it looks like the ladies have it. Therefore, the yearbook staff dedicates this page to some of I.C.A.'s top peek-a-boos.

Peek'in up right is Miss LeAnna Lanning.
Peek'in over her shoulder is Miss Karrie Kreter.
Peekin' toward the center is Miss Melissa Coffee.
Peekin' down left is Miss Bernie Coleman.
Peekin' and grinnin' is Mrs. Rosalee Couch.

Dear Michael,
I hope you're having a good school year and are doing well. I enjoyed having you in class. Thanks for all the help you were to me. We have been many times this year. I've wished you were here. Always keep the Lord first in your life. I love you.
Mrs Coleman

Peekin' through

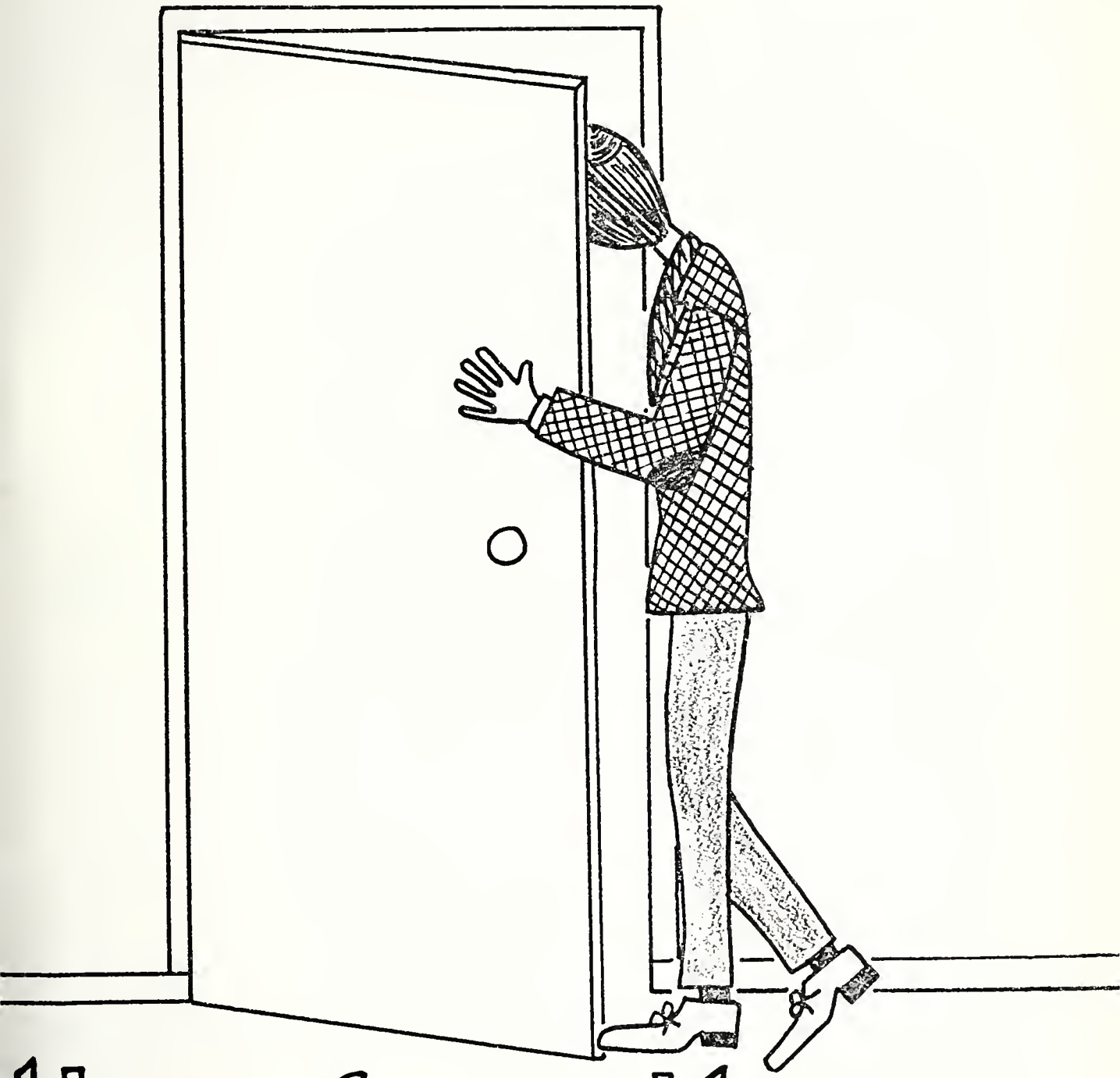

the faculty and staff

David King

David King

Mrs. Lynda Allen
Miss Sherryl Armstrong
Miss Margie Bassham
Mr. John Boley
Mrs. Karen Boley
Mrs. Sonia Buck

Mrs. Cyndy Campbell
Mr. Thurman Clark
Mrs. Sharon Cobb
Miss Bernie Coleman
Mrs. Sue Ford
Mrs. Charlotte Fuller

Mr. Mike Graham
Miss Susan Haston
Mr. Mike Johnson
Mr. David Luttrull
Mr. Jeff Luttrull
Mr. Bill Newton

Mrs. Mary Rosenau
Mrs. Cristy Simon
Mr. Larry Simon
Miss Kelly VanNatter
Mr. David Winget

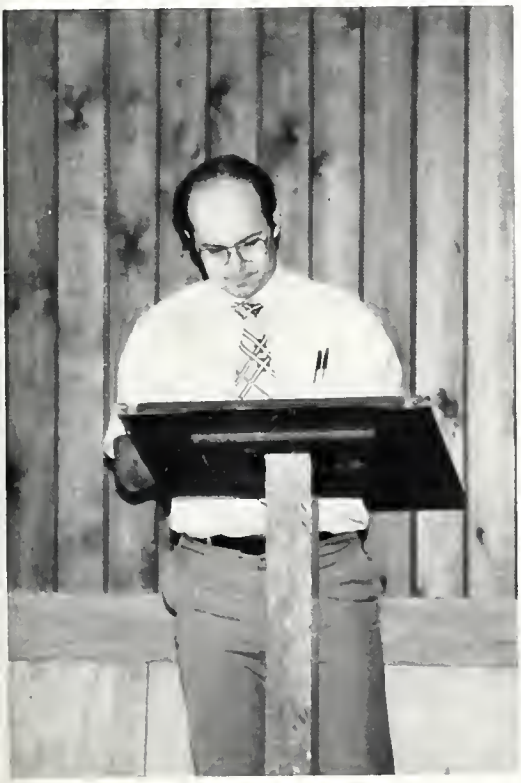

Teaming Up for Excellence

A good word to describe the faculty of ICA is teamwork. Everything they do is for the good of the students. Our faculty spend hours together looking for ways to better our academics. Not only have our academics improved, but so has our sports program. They push us to excel in all things, and it has shown in everything we have done this year. If it weren't for our faculty, we as a student body could never have accomplished our goals.

KITCHEN
Mrs. Armstrong
Mrs. Corbin
Mrs. Mixell

MAINTENANCE
Mr. Couch
OFFICE
Mrs. Couch
Mrs. Ward

PRE-SCHOOL
Mrs. Humphries
Mrs. Lamb
Mrs. Shepard

TRANSPORTATION
Mr. Campbell
Mrs. Landers
Mrs. Mitchell

We Call Them the Staff

What would you call this group of hardworking, fun loving, dedicated individuals who work in a variety of areas to help keep ICA running as efficiently as possible. We call them the ICA staff, and we appreciate their faithful service more than they know.

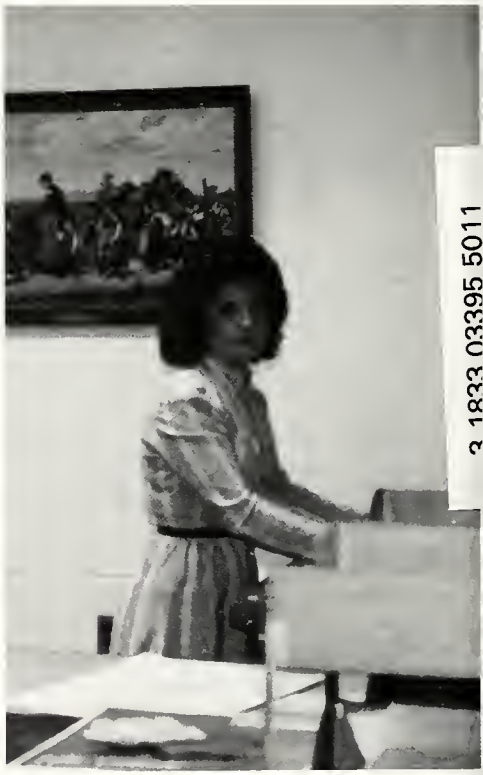

Top: "What a Beauuuutiful staff"
Below: Mrs. Ward is working hard as usual.

3 1833 03395 5011

Peekin' through

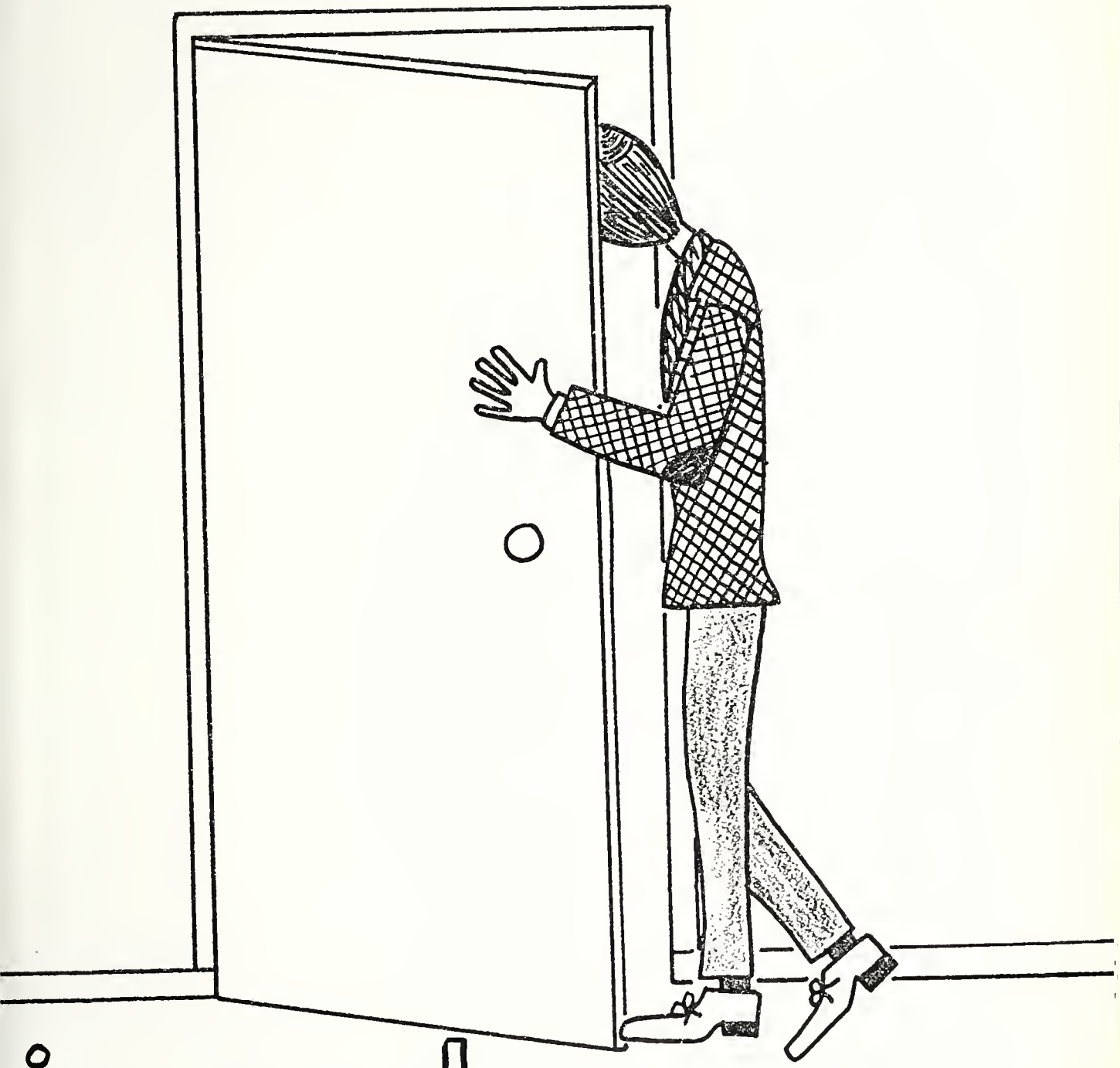

six and six high

David King

and whatnot
David King

seniors

The 1986-87 Senior class has accomplished many things this school year. With the money left over from their Senior trip, they purchased the IACS State Championship banner, which is hanging in the gym. They are also responsible for having "Whirlwinds" painted on both sides of the gym floor. The student body of ICA will be sorry to see them go, but has high hopes for their futures.

John Bowman
David Butgereit
Russ Campbell

Norma Conner
Shawna Couch
Eric Darr
Todd Fisher
Brenda Fuller

Debbie Griffin
Merrilee Hobbs
Tammy Lamb
Leanna Lanning
Charity Large

Doug Liebhardt
Jackie Lovens
Sam Phillips
Tracey Plake
Kenny Roberts

Larry Smith
Edgar VanBuskirk
Michelle Welker
Jeff Wells
Barry Wright

juniors

Stefanie Beeman
Luanne Benton
Jon Chambers
Terina Christoff
Melissa Coffey
Rodney Ellis

Joe Engle
Sandra Griffin
Ron Halbert
Melissa Hart
Alan Hurt
Karrie Kreter

Keith Martin
Jenni Mitchell
Jennifer Mitchell
Schlonda Muncy
Missy Roberts
Kim Southern

Katie Stapleton
Rachel Tranbarger
Lora Woodruff
Gloria Wright

A Class to Remember

In the past years of Indiana Christian Academy there have been many students to represent the Junior class. For some reason, the Juniors of '88' seem to stand out from the rest. This class sticks together, cares about each other, and thinks that theirs is a class to remember. Here are some of the people who have accomplished great things during their Junior year which will help make their class one to remember. Joe Engle and Terina Christoff received a first place in duet acting to go on to National competition. In sports, Ron Halbert was the most valuable player of our State Championship basketball tournament. These accomplishments show that the Juniors have come a long way, and they are a class to remember.

Above: "Juniors, Juniors, how do you feel?" "We feel good! Ah, we feel so good! Uh!!!"

sophomores

Erick Bowman
Shaun Campbell
Tracy Campbell
Jane Chambers
Shelly Darr
Tony England

David King
Todd Lamb
Marty Landers
Rex Ledbetter
Joe Phillips
Lisa Wright
Not Pictured:
Mark Bibbs

A Class with Class

The class of '89 is a class with style. They may not have the biggest quantity of all the classes in the high school, but they do have a lot of quality. This quality can be seen in their great school spirit.

The friendships in the sophomore class have grown from mere acquaintances to close companionships.

From their World History class to their Algebra class they have learned more than lessons from books. They have learned important lessons from each other.

Center: "Give it the old 'Sophomore try'!"

Left: Sophomores, Shelly Darr and Jane Chambers are decorating their lockers for competition during I.C.A. spirit week.

freshmen

Kimberly Barger
Stacye Beeman
Scott Benton
Andy Bowman
Tracy Christoff
Heather Cobb

Amanda Cummings
Debbie Fisher
Brian Fuller
Andrea Hancock
Ashanti Hughes
Justin Kreter

Kim Leer
Greg Pflugh
Kevin Plew
Becky Roberts
Jennifer Shepard
Bobby Smith

Sarah Smith
Matt Tranbarger
Danny Tuer
Steve Woodruff

Bottom right: Loyal Freshman fans, Jennifer Shepard and Greg Pflugh sit quietly together **looking** innocent!
Bottom far right: Bobby Smith and Debbie Fisher, elected king and queen of the Freshman class, are just overwhelmed with excitement.

When the Freshman started in the seventh grade, it was clear that they had a lot to learn. In the past two years they have improved much. From Bobby Smith and Debbie Fisher representing the ninth grade at Harvest Homecoming to Dan Tuer and Kevin Plew playing on the I.C.A. Varsity Basketball team; they've come a long way.

eighth

Chad Blake
David Bott
Brandon Campbell
Ryan Campbell
Nicole Davidson
Joyce Eaglin

Matt Ford
Jon Halbert
Dan King
Ted Lamb
Paul Leer
Tesa Nofziger

Julie Noggle
Sean Peckinpaugh
Benji Phillips

Gina Smith
Sandy Smith
Lynn Tuer

Center Left: "Once upon a time there were 3 bears . . .", reads Lynn Tuer, relaxing from a hard day of school.
Below Left: "We've got the spirit!" claims the 8th grade during a pep-session.

Years of Progress

After their 2nd year upstairs the 8th grade class is starting to get more acquainted to high school life. Even though it takes time they seem to be getting along just fine. Some of the members of the 8th grade class have made some impressive achievements this year. Danny King won a first place prize of $100.00 in savings bonds for writing the best essay in the annual President's letter contest. Ted Lamb was the only boy to participate in the county Spelling Bee. He placed in the top 4 which enabled him to advance to the regional competition. The entire class has participated in some interesting activities. These include: A trip to the Indianapolis Zoo, a trip to the Childrens Museum, and shooting off the rockets that they made in Mr. Luttrull's Science class.

seventh

Brett Baker
Kelli Barger
Ben Beeman
Alisa Benton
Hope Cobb

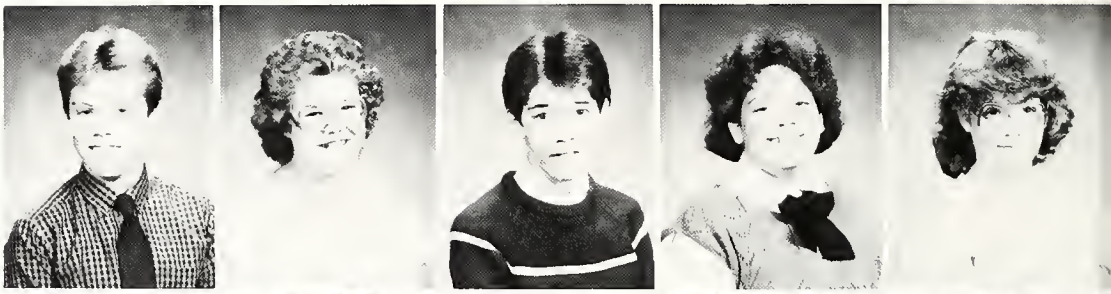

Stephen Funderburk
Anthony Garrison
Lori Hawsey
Jon Hobbs
Shawn Mollet

Shane Niccum
LaMont Sawyer
Laquisha Turner
Tricia Wylie
Not Pictured:
Nichole Alford
Troye Gerard

The 7th grade class this year enjoys being on their own. They like their activities and also when the whole school has the activities. The 7th grade enjoys all the activities of the Harvest Homecoming in which they had the basketball shoot. Well, we hope you 7th graders like growing up in High School.

Ben Beeman accepts his ribbons and score sheet from the Academic Meet.

Brett Baker poses for a picture while working at the Harvest Homecoming.

Peekin' through

elementary

David King

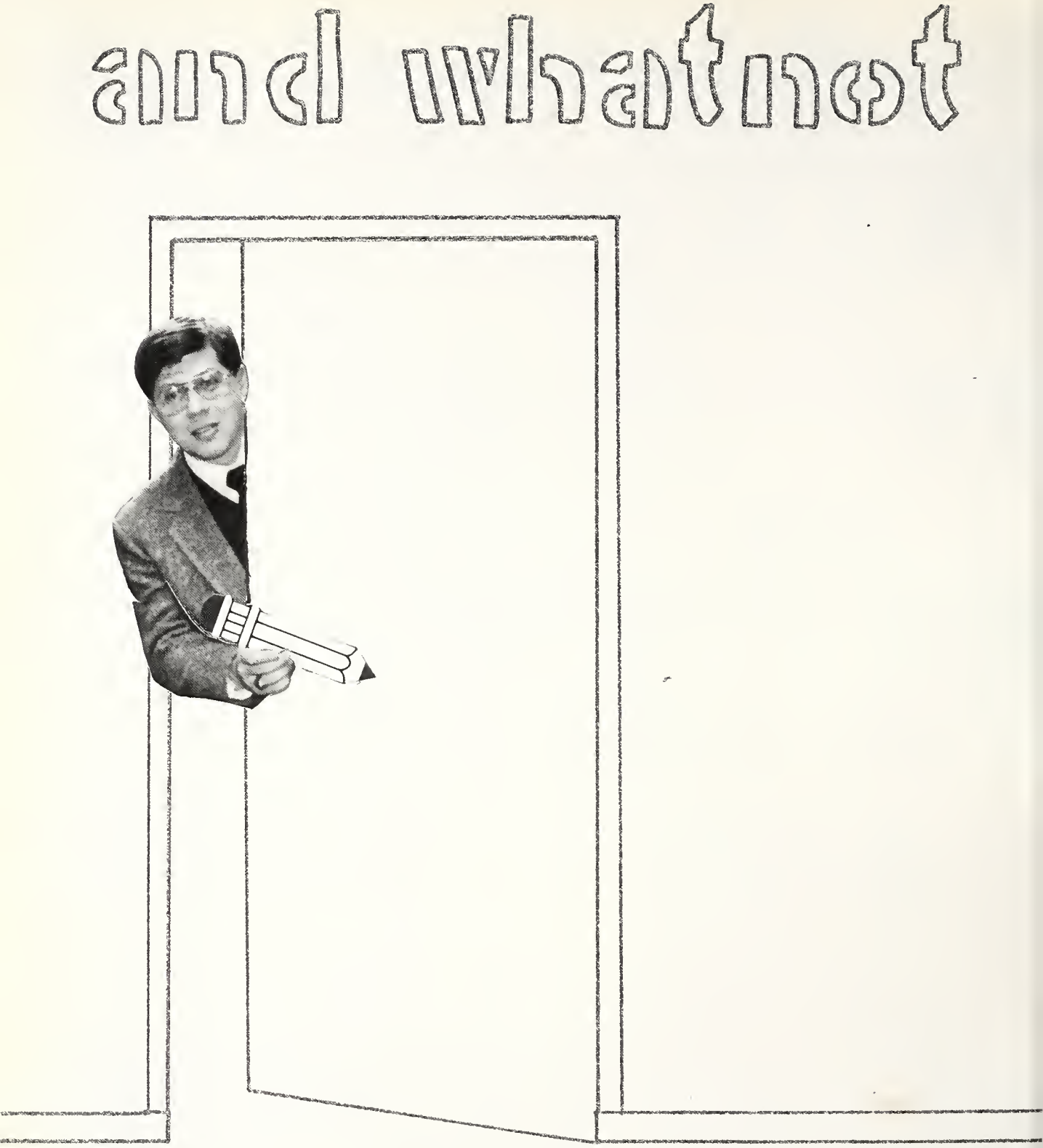

David King

Baker, Tiffany
Beeman, Amie
Bordon, Joshua
Cummings, Rachael
Dailey, Larry
German, Mandy

Graham, Wendy
Hollingsworth, Christina
Humphries, Michael
Hurt, Suzanne
Ice, Alisha
Jackson, Laura

Knutson, Taffaney
Parker, Jennifer
Plew, Joshua
Price, Tiffanie
Sowder, Robin
Spooner, Seth

Turner, Charles
Vannatta, Brad
Welsh, Stacie
Wheat, Michael
Not Pictured:
Smith, Kenny

"We're Ready!!"

The sixth graders are ready to start school upstairs. Some are looking forward to Jr. High. Others are a little bit intimidated about being the "new kid" on the floor. If they can remember their locker numbers, they'll do just fine.

The sixth grade boys are playing basketball against the fifth graders during halftime of a home basketball game.

The sixth grade class shows their school spirit at one of the afternoon pep sessions.

-Hi Mike-

Almack, Joseph
Bailey, Jomokali
Christoff, Terri
Cummings, Emily
Epp, Michael
Hawsey, Robin

Humphries, Joey
Hunt, Olunda
Patterson, Riché
Peterson, Antwannette
Roberson, Marla
Shock, Jeremy

Smith, Andrea
Smith, Shane
Stafford, Amy
Stickradt, Megan
White, Kimberly
Not Pictured:
Bailey, Singbe
Stewart, Laketta

Learning Can Be Fun

The 5th grade class had a fun, but learning year. One of the main events that they liked about the year was getting to play basketball during the halftimes of the Varsity games. The 5th graders had a chance to go swimming during their Physical Education class this year which was a first.

Right center: Joey Humphries performs in front of Chapel.
Right: 5th graders are working hard for their substitute teacher, Mrs. Utley.

Jeremy Shock
we miss
you alot
Michael!
I'll write
soon.

Best, Michael
Coleman, Schalanda
Ellis, Paula
Feaster, Kimberly
Freeman, Stephen
Garner, Danny

Gaw, Ryan
Govenor, NaShea
Grawl, Amber
Hart, Jason
Hague, Titus
Jarvis, Jason

King, Debbie
Lintner, Matthew
Mixell, Robbie
Roberts, Jonathon
Shepard, Jeffery
Shepard, Jeremy

Smith, Joseph
Vannatta, Shannon
Witcher, Mark
Not Pictured:
Hurd, Shala
Johnson, Latisha

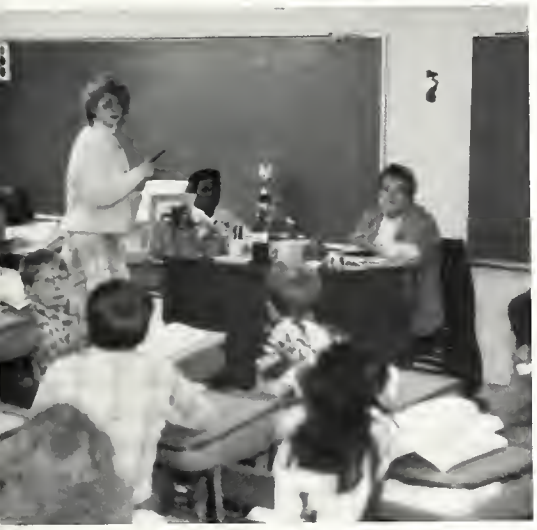

Characters Learning Character

This year in the fourth grade, the students learned principles that will help build in them the character to be future young ladies and gentlemen. Some of the principles taught were the following: Stand up for girls, always tell the truth—even if you get in trouble, lead others to the Lord, and use Scripture when Satan tempts you. When asked what they liked most about fourth grade, the students replied, "My teacher, Bible stories, Chapel, and (believe it or not) discipline.

Left Center: Mrs. Cobb, assisted by her daughter, Heather, is teaching Language to her 4th graders.
Left: Fourth grade show their stuff.

Campbell, Jessica
Chesher, Adrian
Cobb, Daniel

Graham, Lori
Harris, Julius
Jackson, Randy

Landers, Mendy
Leeman, Jacob
Morgan, Rachel

Niccum, Jamie
Price, Justin
Ramsey, Andrea

Shepherd, Ben
Simmons, Jameka
Townsend,
Marcus

Welsh, Chad
Wylie, Amy

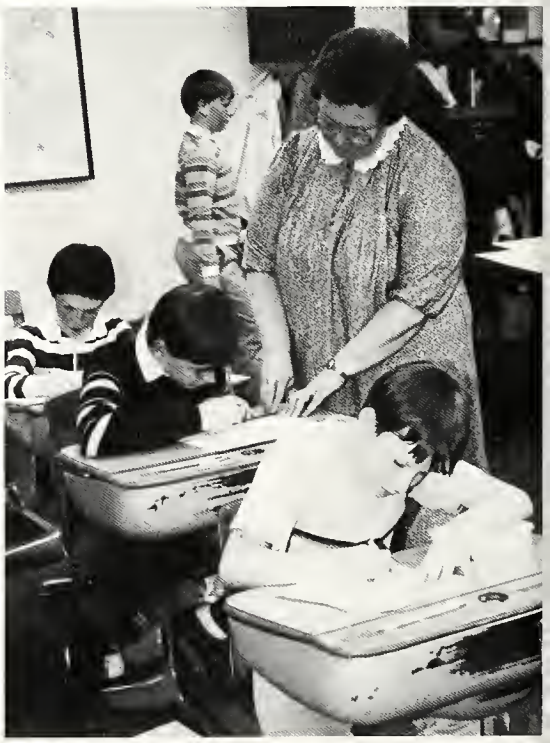

Top Center: V-I-C-T-O-R-Y that's our 3rd grade battlecry.
Bottom Left: Mrs. Ford helping one of her students.

Auker, Michael
Bailey, Naima
Boley, Jill

Christen, Craig
Coffey, Debra
Colley, Asja

Eaton, Chad
Funderburk, Casey
Gilbert, John

Good, Ginger
Graham, Jenny
Ice, Aaron

Kaylor, Bradley
McCord, Joshua
Smith, Brandon
Not Pictured:
May, Travis

Miss Basham's third grade boys "Rowdy and Rough" still wound up from recess.

Mrs. Ford's Third Graders!

Mrs. Ford, who has been teaching for 14 years claims her third grade class this year has been her most favorite. From learning 30 important facts on Angels in Bible class to playing games, she is very proud of them and loves each and every one. "The third graders are really a good class" says Mrs. Ford, who reported she'll be very envious of the teacher who gets them next year.

Igloos and Ice Cubes

The second graders are learning a lot about addition and subtraction this year. They have to learn up to 100 facts. For every certain amount they learn they get to fill in the igloo with the ice cubes. Another favorite thing to do is sing songs. One of the most enjoyable is singing "Rose Rose" in a round. The second graders improve their reading skills, also. A brand new thing that they learn is cursive writing. Practice hard on your writing because you will always use it.

Bickel, Jeremy
Chamberlain, Shelitha
Chambers, Brett
Crockett, Joshua
Davidson, Jordan
Freeman, Julie

Garrison, Shonda
German, Jenny
Gilbert, Aaron
Hague, Cecelia
Hawsey, Chris
Hensley, Heath

Humerickhouse, Melissa
Humphries, Matt
Ice, Heidi
Jackson, Jedediah
Lutz, Bobby
Mixell, Eddie

Newton, Eric
Overman, Scott
Porter, Patrice
Smith, Kimberlie
Sparks, Travis
Stein, Caleb

Stone, Christopher
Walker, Christina
Woodruff, Robyn

First Grade Fun

Do you recall what it was like to be in the First Grade? As you walk the halls of the elementary, you might remember as you hear these sounds: loud voices singing "Once A Man Named Stephen" or screaming out the books of the Bible.

Something the first graders enjoy doing is their phonics charts. They stand up and say blends such as (PL) or (BL) and then put actions to them such as jumping jacks or hopping on one foot. How do the first graders respond to these drills? One first grader replied, "It's fun, but it makes me tired." You sound great first graders, so don't lose your enthusiasm for your schoolwork.

Alexander, Jonetta
Baker, Steven
Buck, Lynna
Coleman, Joe
Crockett, Nathan
Crouch, Shane

DuBois, Sherry
Epp, Debbie -Hi!
Funderburk, Kristin
Gavenda, Matt
Governor, Shaun
Jarvis, Kevin

Leeman, Kristen
Lovens, Autumn
Nichols, Zachary
Plew, Jason
Postleawite, Tony
Saguid, Alfred

Scott, Jeremiah
Smith, Paula
Sparks, Sheree
Stafford, Krista
Vannatta, Doug
Waymire, Adam

Witcher, Ashley
Not Pictured:
Allen, Joshua
Alleyn, April

Dear Debbie,
It was a joy having you in my class. Your a sweet girl, always live for the Lord. I love you!

Mrs. Campbell

op: "What the teacher doesn't know won't hurt her."

Baker, David
Buck, Mary
Combs, Joshua
Eaton, Deanne
Garrett, Billy
Garrison, Terry

Halbert, Laura
Hall, Angel
Humphries, Malinda
Leeman, Seth
Miller, Peggy
Rodgers, Alyssha

Siktberg, Alan

Stickradt, Erik

We're all in our places with bright shiny faces, we-e-ell we're all in our places anyway.

Caleb Nofziger and his classmates are hard at work on their practice sheets.

Arnstein, Sarah
Beeman,
Sheri-Lynne
Boley, Jacqueline

Nofziger, Caleb
Parks, Erika
Sparks, Katheryn

Stein, Rachel
Vetor, Sarah
White, Natalie

The Kindergarten class experiences new and different things each day. This being the first year of school for many of them. They greet these new experiences with excitement, awe, and maybe even a little hesitation. This hesitation doesn't last long when they realize that they can actually use every color in their crayon box, or that learning to read really isn't all that hard. Good luck to all the struggling Kindergarteners, after all, there are only 12 more years to go!

Here are those adorable Kindergarteners "Eating their goober peas" during the Behind the Flag program.

"2+2=4" argues Mrs. Fuller, "not 5."

Carter, Kelly
Crockett, Isaac
Flint, Kagney
Funderburk, Adam
Funderburk, Amanda

Garrett, Benji
Henderson, Robbie
Johnson, Samantha
Neale, Jonathan
Newton, Kyle

Sanders, Brandon
Smith Dorian
Turner, Dorothy
Not Pictured:
Alleyn, Mark

Reading Well

In recent years there has been a noticeable decline in the academic ability of students graduating from public high schools. Of course, there are exceptions, but most schools are especially noticing a great lack of reading skills among their students. For example: it is not uncommon for a child to finish kindergarten or even first grade without having learned (or been taught) to read.

On the other hand, if a student were to attend Indiana Christian Academy's four-year old kindergarten program; he would probably be reading well by the time he entered K-5.

At ICA, the teachers know that a child's education (and the parents concern) are much too valuable to waste.

Buck, Amy
Combs, Katrina
Fuller, Brent
Henderson, Kathryn
Jayne, Kimberly

McIntosh, Chad
Roney, Shannon
Smith, Jennings

Not Pictured:
Ainsley, Clark
Couch, Brent
Eskew, Jonathan
Garrett, Brody
Osterhoudt, Edward
Osterhoudt, Ethan

A Place for Learning

Some people might think that a pre-school for three year olds is really just another type of babysitting service. Perhaps for some organizations this is true; but here at Indiana Christian Academy the pre-school is a place for learning many important things.

Although the children are given time to play and nap; they are also expected to learn many concepts and techniques during their year at pre-school. A few of the things that they are taught are the following: shapes, colors, letters, numbers, basic routines for each day, reading readiness, math readiness, and many other academic skills. Their teachers and classmates will also help them with social and Spiritual adjustments. Above all, they will be trained to try to do all things decently and in order.

Left Center: "Keep your head down or hide your face" are some very familiar expressions at nap time.

Above: "All right troop, let's get organized!"

Elementary Activities

Although the Elementary students do not have as many extracurricular functions as the secondary students, they do have the opportunity to participate in some interesting events throughout the school year.

Each class has the opportunity to participate in one of the high school basketball games by playing a short scrimmage during halftime.

The elementary choir practices on a regular basi and is always an impressive part of the school' programs.

The biggest event for the elementary is th academic meet in which they compete each sprin Pictured above are just a few of the participants fro this year's meet.

Peekin' through

the sports...

David King

and whatnot

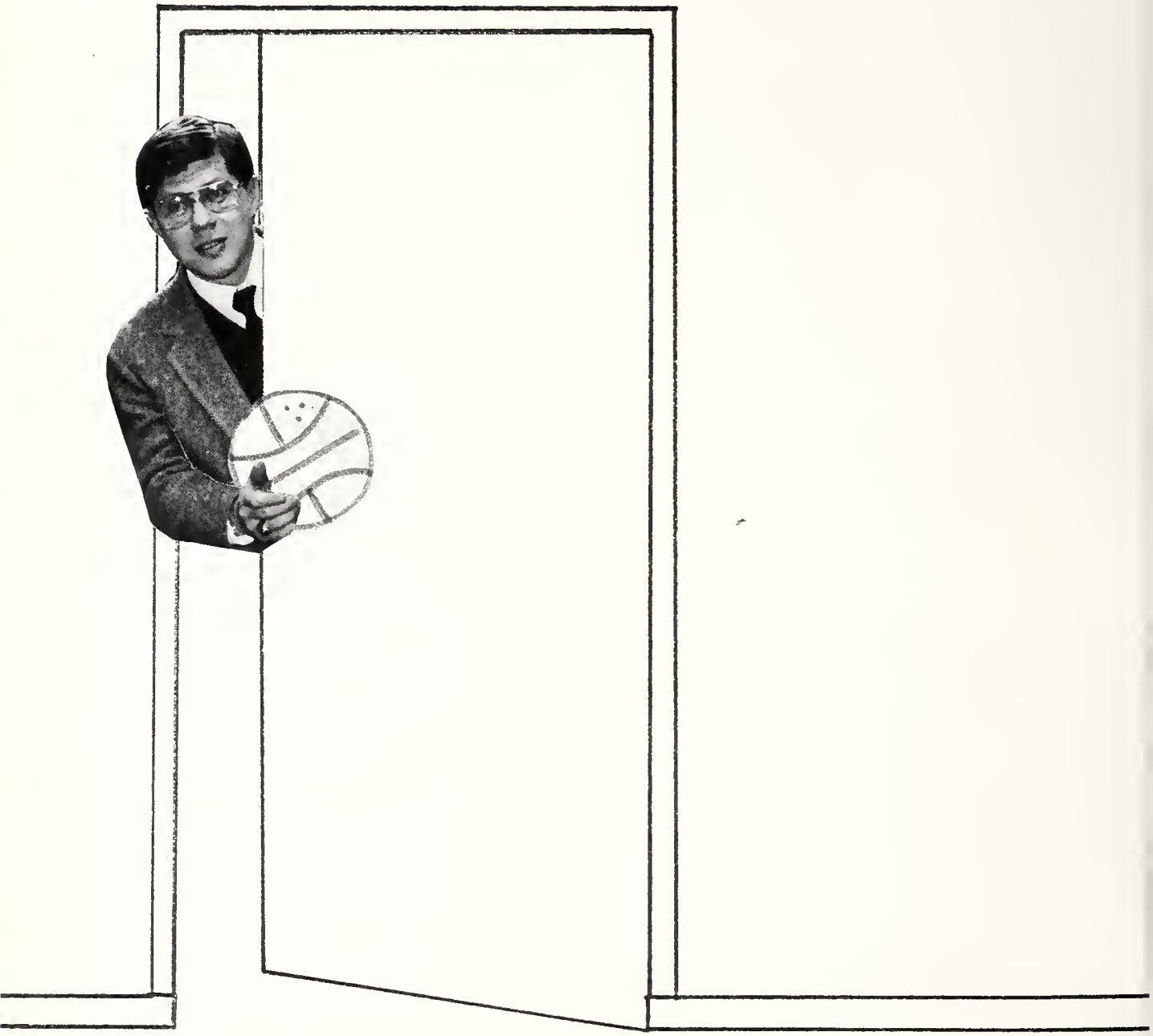

David King

Determination Pays Off

Determination and lots of hard work in practice as well as in games made for a very exciting season for the J.V. volleyball team. The team finished with 8 victories and only 4 defeats. Miss Armstrong, the coach of the J.V., was very pleased with the team's performance this year.

In practice, Miss Armstrong stressed the fundamentals: serving, passing, setting, and spiking. Trying to keep the physical and spiritual aspects of the game equal, the team claimed Proverbs 17:27 as a team verse. Keeping this in mind throughout the season, Miss Armstrong believes that this helped them in many close games in which they probably would have lost if they had depended upon physical ability alone.

Coach Armstrong feels that her team progressed well on their basic skills and that the girls have a better understanding of the game.

Up Left: Stacye Beeman slams one over the net.
Up Right: J.V. players listen intently as Miss Armstrong goes over the game plan.
Lower Left: Shelly Darr bumps the ball over the net to keep the action going.
Lower Right: Luanne Benton bumps the ball while Amanda Cummings and Stacye Beeman look on.

This year's team consisted of the following girls: Stacye Beeman, Alisa Benton, Luanne Benton, Jane Chambers, Tracy Christoff, Amanda Cummings, Shelly Darr, Debbie Fisher, Ashanti Hughes, Kim Leer and Lynn Tuer.

"Practice Makes Perfect!"

"Practice makes perfect" is an old familiar saying. However, Coach VanNatter has an even better saying when she is referring to the I.C.A. Varsity Volleyball Team. "Perfect practice makes perfect."

Although the Lady Whirlwinds did not have a perfect season, they greatly improved their playing ability. The team worked together and had a great attitude which carried over to the court.

The greatest part of the season was when the ladies competed in the Invitational Tournament held at I.C.A. The other teams that were involved in this tournament were Heritage Hall, Connersville, and Colonial Christian. The Whirlwinds hit head on with Heritage Hall in their first round of tournament play and went on to beat their old rivals 15-11 and 15-2. In the championship game the girls faced the Connersville Eagles. The Eagles beat the Whirlwinds in the first game 15-11, but the Whirlwinds did not give up. In the second game, the I.C.A. team gave their opponent a real fight, but the game was won by Connersville 17-15, thus giving the Whirlwind team the 2nd place trophy.

Congratulations, Lady Whirlwinds for a great season.

TOP: Coach VanNatter holding the team's 2nd place trophy.
MIDDLE: Tammy powers one over the net to her opponents.

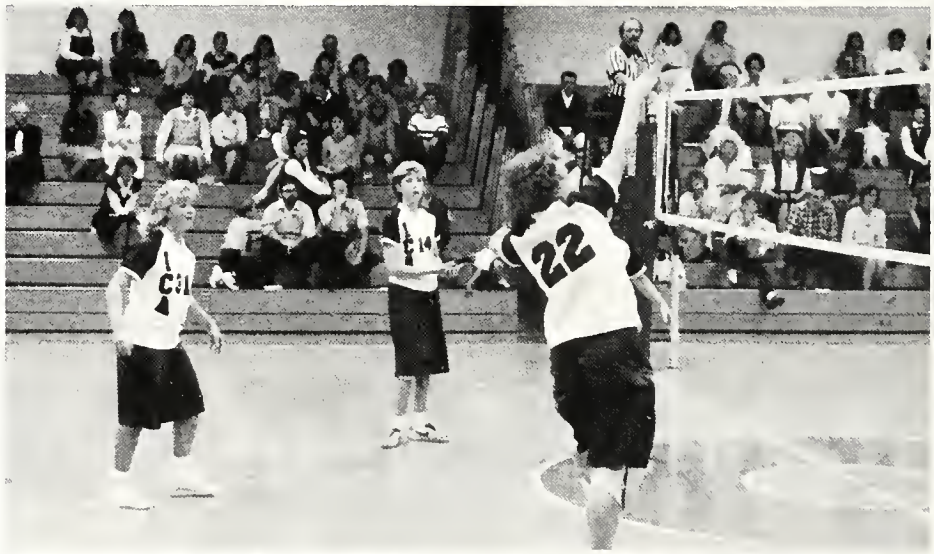

This year's team consisted of, from left to right: Stefanie Beeman, Tracy Campbell, Terina Christoff, Schlonda Muncy, Jenni Mitchell, Tammy Lamb, Katie Stapleton, Jackie Lovens.

FAR TOP: Jenni fires a spike over the net.
FAR LEFT: Katie attempts to fool her opponent with a dink.
ABOVE: Five of the starting six wait patiently for their last teammate's name to be called.

It Never Pays to Give Up

This year's soccer team proved that the saying "Never Quit" works. The Whirlwinds started out slowly but ended with victories. The team's determination to never give up paid off with fourth place in the State Tournament. Thanks guys, you were a great team. You showed the Whirlwind fans that it never pays to give up.

Top: These are our Senior soccer players and cheerleaders.
Far left: This year two of our guys represented us on the All-Tourney team. They were Todd Fisher and Russ Campbell.
Center: Eric Darr, with assistance from Russ and Kevin, fixes the soccer net before the big game begins.
Far Right: Mr. Boley coaching the Whirlwind team on such a "beautiful" day.
Bottom: Whirlwinds pray with the other team. May the best team (Whirlwinds) win.

Top Center: For the last time guys, the goal is the other way!
Center: Are you gonna take the picture or what?
Bottom: Nice save Whirlwinds!

COURTEUL

Gloria

DONUTS
ORANGE JUICE
COFFEE 40
CHILI 75
HOT DOG 60
BAR-B-Q
1.25
40
PEPSI, DIET, MT.
HOT CHOC.
COFFEE
COOKIES, BROW
FUDGE, CANDY

MEMENTOS

JR HIGH SOCCER

The Junior High Soccer team had a pretty good season this year. Although it was a rebuilding year, they broke even on their games, winning three and losing three. The team had some good times and some bad times. A couple of good times were being able to beat Heritage Hall twice in their season. One bad time was when Mr. Johnson got upset with them and poured their water out of the water cooler during the game.

Junior High Soccer

H	Baptist	L
H	Colonial	W
A	Bethesda	L
A	Colonial	L
H	Her. Hall	W
H	Her. Hall	W

3 wins—3 losses

Top Right: I.C.A. ready for action.
Center: Ryan pressuring the goalie.
Left Center: Mr. Johnson offers a few words of encouragement.
Right: A great defense does not allow the offense to score.

BLUE AND WHITE NIGHT

Blue & White Night was the first major event sponsored by the Booster Club. The basketball teams were divided into two teams and played against each other to show their skills to the fans before a real game. In the J.V. game the White team won 33-23. In the Junior High game the White team won 20-13. The Varsity game was a little bit more exciting, The Blue team won 36-34.

Also that night, there were more pages written in the history book of I.C.A. For the first time there was a school mascot introduced for I.C.A., and also the cheerleaders wore new uniforms to replace the blue and red ones that they have had for many years.

Top Left: Whirly comes out to blow away the opponents.
Center Left: Senior's circle of dedication, dedicating a good year to God, parents, and fans.
Center Right: Cheerleaders show off their new uniforms.
Bottom Left: Brandon grabs a rebound.
Bottom Right: Danny shoots from the charity stripe.

Girlwinds Break Tradition

This year's Junior Varsity and Varsity cheerleading squads improved much this year. This year showed much more razzle and dazzle than years past. One of the biggest improvements was our new cheerleading uniforms. The cheerleaders rose to heights unknown with cheers that shook the crowd. Thanks girls, you were marvelous and we were glad to have you as Girlwind cheerleaders.

Top: I'm cool, I know it, these glasses, they show it.
Center Left: Big Mouth's at it again.
Center Right: Whirlwinds are on top, we just can't be stopped, take it, to the top!
Bottom: Look how together those Girlwinds are. Karrie Kreter, Gloria Wright, Norma Conner, Charity Large, Shawna Couch, Terina Christoff, and Jackie Lovens.

Top: J.V. and Varsity finally execute the mount that took many hours of practice.

ight: Go Whirlwinds, Go. This year's J.V. cheerleaders were racy Campbell, Lisa Wright, Amanda Cummings, Kim Leer, ebbie Fisher, Tracy Christoff, Ashanti Hughes and Tesa ofziger.

ottom: If you guys don't cheer I'll bust your face.

Whirlwinds Have a Slow Start

Basketball for the Whirlwinds this past year had its ups and downs. Luckily the downs that the Whirlwinds experienced were at the beginning of the year.

The first half of the season, up until Christmas break, was a very discouraging time for the Whirlwinds. The team just didn't get any breaks. The Whirlwinds placed second in their Holiday Invitational Tournament held in the Wind Tunnel. But after the Christmas break the Whirlwinds flipped on the spirit switch. Coach Graham's team came to life and finished their season with a string of wins under their belt. The Whirlwinds went into their State Tournament with a record of 11-8. Some fans doubted that the team would go very far in the tournament, considering how long it took for them to get their act together.

But the Whirlwinds had become a team and there wasn't a team in the Indiana Association of Christian Schools that didn't respect them. The Whirlwinds defeated their challengers in the first two games, leading up to the State Finals. The team had to face the Heritage Hall Patriots from Muncie in the final match. The Whirlwinds of 87 became the State Champions; ending the Indiana State season on a good note. The Whirlwinds state record was 14-8.

TOP RIGHT: Coach Luttrull wonders if the Ref. got his license at Kmart.
LEFT CENTER: Coach has a final pep talk with the team.
CENTER: Player Russ Campbell gives a little constructive criticism to the team.
BOTTOM LEFT: Senior Night.
BOTTOM CENTER: The cheerleaders mount up.
BOTTOM RIGHT: Ron Halbert gets the tip.

ABOVE: The team asks for God's help before the game.
TOP LEFT: Eric Darr shoots a one and one.
TOP RIGHT: Kenny Roberts tries the new lean back shot form.
RIGHT CENTER: Todd Fisher leaps to pass the ball around his opponent.
BOTTOM RIGHT: Whirly stars in the skit, Winderella. Rex Ledbetter plays the Fa[illegible] mother and Charity Large plays the part of Winderella.

JV Basketball

This year's J.V. team showed more togetherness and won many games with their team work and enthusiasm. Their willingness to work together, along with their superb coaching, helped them defeat their opponents. Congratulations Guys! Your record is something that you can be proud of.

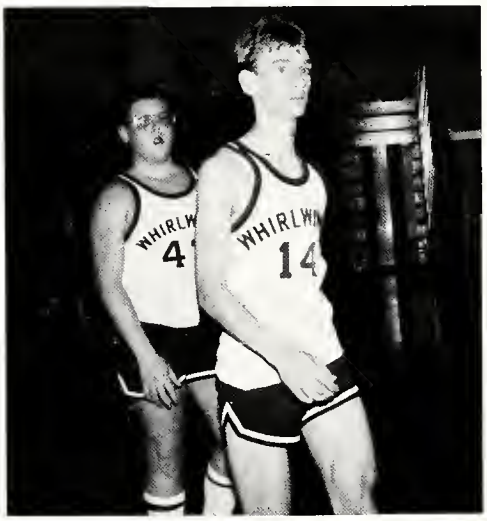

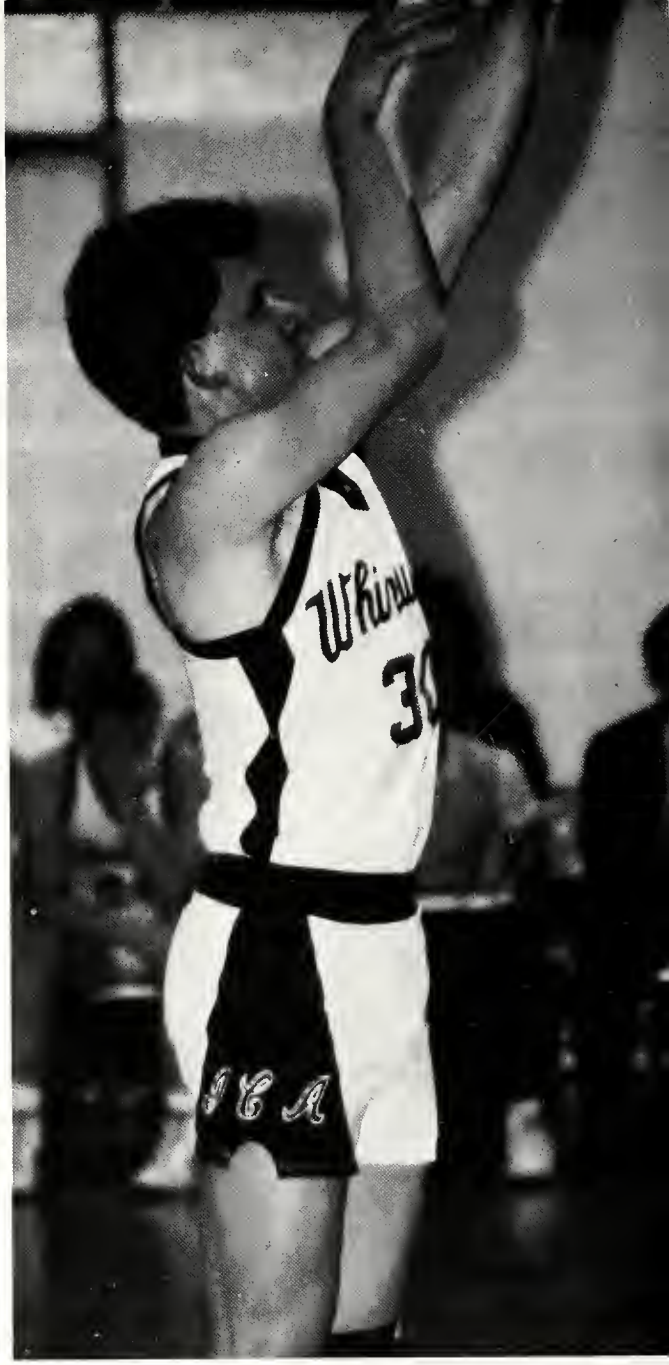

Top Right: Rex wooshes it through. "Not bad for a fairy godmother!"
Left Center: Brandon and Dave are stunned at the outcome of the game.
Bottom Right: "You can block all you want, but you won't stop the J.V."

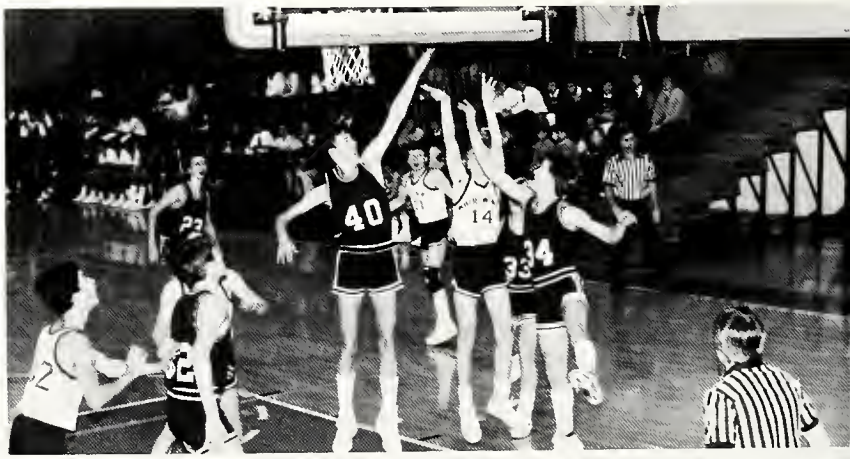

Junior High Goes Undefeated— Best Season Ever

Jr. H

History was made this year in I.C.A. athletics. The Junior High basketball team of 1986-87 was the first team ever to go undefeated. The team was challenged early-on in the season, but when the team started playing together and working hard, the last three-quarters of the season were a breeze; no team even coming close to our Whirlwinds. Keying on fast breaks, along with a strong, set offense, the boys demolished many opponents. Congratulations, Junior High team!

Junior High Basketball

ICA	32-28	Bethesda
ICA	33-29	Heritage
ICA	41-20	Liberty
ICA	38-12	Heritage
ICA	36-23	Colonial
ICA	48-29	Temple
ICA	53-16	Temple
ICA	42-11	Chapel Hgts.
ICA	30-17	Connersville
ICA	33-32	Colonial

UNDEFEATED!!

Center: Jon Halbert shoots a free shot while Ryan Campbell and Paul Leer wait anxiously to rebound.
Bottom left: Jon Halbert drives for a lay-up.
Bottom right: Brandon Campbell is introduced before a game.

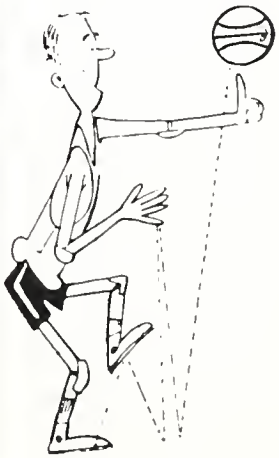

The Underdogs Made The State

The Whirlwinds of "87" were the definite underdogs in this year's state tournament. However, the team came into the tournament with a three game winning streak and many fired up fans ready to cheer them on.

Indiana Christian Academy matched up with Eagledale Baptist on Friday at two-o-clock in the afternoon. The Whirlwinds won 59 to 48. This put the ICA boys into the next bracket with Community Christian School. The game was very close and could have been won or lost by two free throws. The young man shooting these free throws was Ron Halbert. He was nervous, but he sank both baskets to give the Whirlwinds a victory by two points. The final score was 52 to 50.

As if the tournament hadn't already been exciting enough; the biggest thrill of all was yet to come. Heritage Hall Christian School had worked their way into the championship match against ICA. Saturday night at 6:30 the Whirlwinds quest for the state championship was almost over. It was an extremely intense game, but when this game was over, there was mass hysteria out on the floor. The Whirlwinds came out on top 48 to 45 making them the 1987 State Basketball Champions.

Two weeks later the ICA team went to the Regional meet held in South Bend, Indiana. The Whirlwinds first faced a team from Licking County, Ohio. They came from behind and beat Ohio 59 to 48. The final game was played against a Berean, Illinois team who would soon become the 1987 National Runner Up. ICA left the Regionals sad for having lost their running for the Nationals, and yet happy for having been able to go that far. However, the next day, Coach Graham received a telephone message saying that the Whirlwinds had been invited to compete in the Nationals at Maranatha Baptist Bible College in place of another team. The Whirlwinds played hard in Wisconsin and finished seventh in the nation. "Congratulations Whirlwinds!"

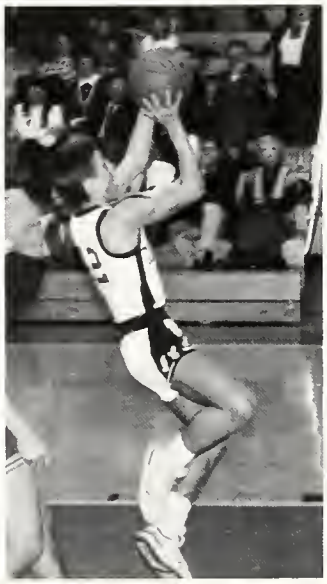

Top: Ron Halbert is being supported by a crowd of en thusiastic fans after ICA won the state tournament.
Above: "How does it feel to be a state champ, Karrie?" He smile tells it all.
Far Left: The ball players aren't the only people who wor hard during the tournament.
Left: Todd Fisher is putting up another basket for the Whir wind team.

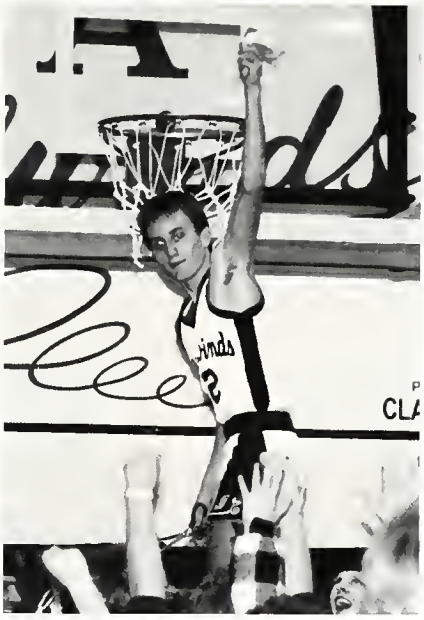

Top Left: The team was a little more than excited when they heard their name announced as the IACS State Champions of 1987.
Top Right: "We are . . . State Champs!" exclaims Mr. Boley as he holds up his piece of the victory net.
Center Left: Coach Graham starts the championship celebration by cutting off his piece of the net.
Center: Todd Fisher proudly holds his piece for all the Whirlwinds fans to see.
Center Right: Eric Darr is putting in a few more points for the Whirlwinds.
Bottom Left: The team would like to give a special "Thank You" to their loyal fans.
Bottom Right: It was a high tip off for Ron and his opponent.

The Booster Club

Over the years many parents have been loyal supporters of the ICA student body. They have not only paid to send their children to the academy, but they have also attended programs, academic meets, and athletic events. Although these faithful fans have been around ICA for a number of years; it wasn't until this year that these parents became organized into a group called the ICA Booster Club.

Through the support of the Booster Club, ICA was able to enhance its Athletic Department this year. The Boosters purchased new equipment, new cheerleading uniforms, and the school's first team mascot.

Although the Athletic department was their main focus for this year, the Booster Club did help the school in other areas and will continue to do so in the future.

Peekin' through

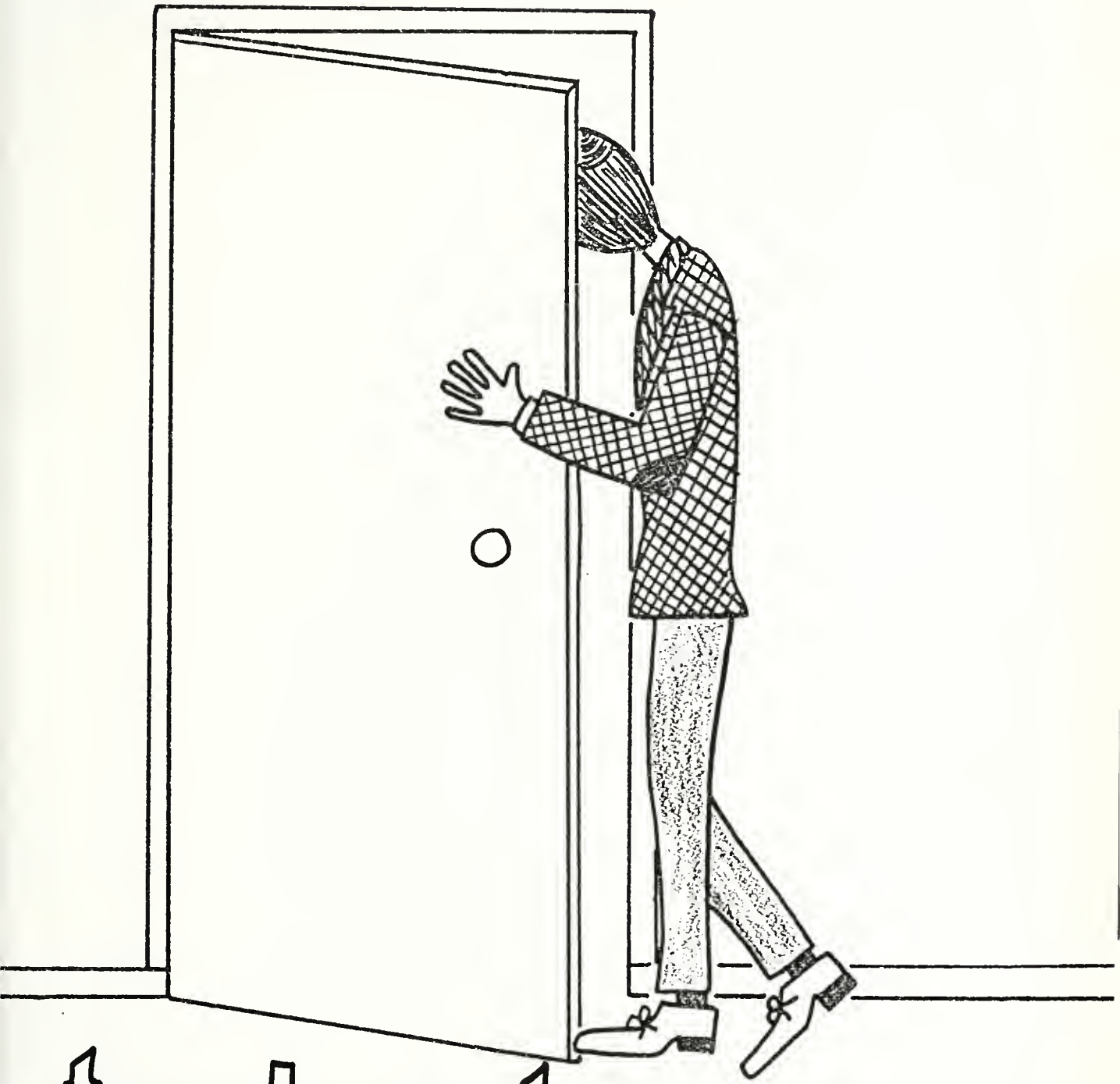

student activities

David King

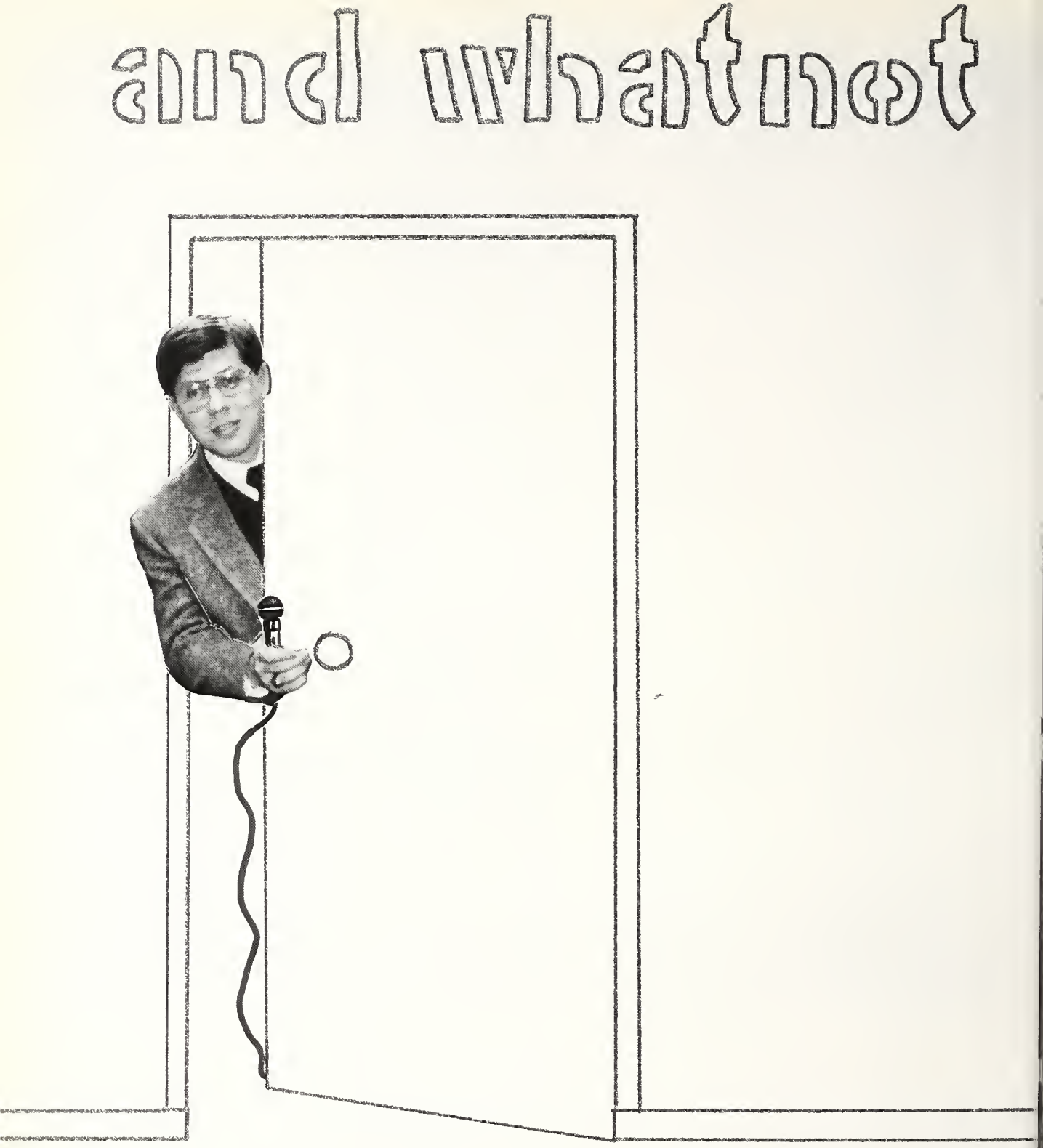

David King

Out of the Ordinary!

There comes a time in everyone's life when things seem to get a little monotonous. The daily routine becomes pretty ho-hum, and it becomes obvious that a change is needed in the day to day schedule.

Life at school is no exception. To the students, hourly procedures, daily class schedules, and weekly routines can become pretty "boring" if they are not interrupted every once in a while by something out of the ordinary. Something unusual, something the students at ICA call a "Special Day".

This year ICA had many special days. The pictures on this page represent just three of those days, Thanksgiving Dress Up Day, Slave Day, and the day the classes had their Christmas parties.

Harvest Homecoming

Things will be done a little differently this fall at Indiana Christian Academy. The Fall Festival which we've had in years past will be replaced with something new and exciting thanks to the fresh ideas of our faculty and staff. Coming up in October we will be having the first annual Harvest Homecoming.

On October the sixth the students will have a normal school day. Then at 4:30 the Junior High Soccer team along with our Junior Varsity and Varsity Volleyball team will compete against our top rival, Heritage Hall Patriots. After our victories, the festivities will begin at 8:30 for the seventh thru twelfth grades. The evening will be sparked off with a bonfire, followed by a great time of eating, cheering, singing, and concluding with a brief challenge from God's Word.

On October the seventh at 1:00 p.m. the entire school will attend a special assembly. At this time, two seniors will be crowned King and Queen of Harvest Homecoming 1986.

Following the coronation ceremony, the elementary will be dismissed to attend the carnival put on by the Junior and Senior High students.

At 4:00 p.m. everyone will be encouraged to cheer for our Whirlwind Soccer team as they battle the rivaled Patriots once again.

The final event of the Homecoming will be the evening carnival that is to be enjoyed by the seventh thru twelfth grades.

Indiana Christian Academy Presents

When was the last time you gazed upon an American flag and really thought about what you were looking at? If you attended the program Monday, you probably felt some of the patriotic pride come out that is unleashed when we hear about what it took to make our country what it is today. Because of the election held last Tuesday, the Indiana Christian Academy students set the mood by putting on the patriotic program, "Behind the Flag".

The program was held November Fourth at Grace Baptist Church at 7:00 p.m. All preschool students, Jr. and Sr. High choirs, band, and some speech students were involved in the program. Frank Bumpus gave a great message after the program.

Program Outline As Follows:
A Little True American— Reader's Theatre ... Charity Large, Miss Armstrong, Barry Wright.
The Pledge of Allegiance ... Krista Stafford
"We Pledge Allegiance Medley ... 3rd and 4th grade classes
"Never Forget the Price of Freedom" Preschool Classes

"BEHIND THE FLAG"

"This Is My Country"—arr. Emerson Elementary Choir
Dramatization . . . Joshua Plew as George Washington, Joshua Borden as George Ross, Emily Cummings as Betsy Ross
"You're a Grand Old Flag"—arr. Ann Newton . . .Elementary Choir
"The Star-Spangled Banner" Congregational Hymn
"Goober Peas" Senior Kindergarten
"Battle Cry of Freedom" 5th and 6th
"Bound for Jubilee" Secondary Choir
Offeratory—"Patriotic Pageantry" arr. Baker Secondary choir and Band
"George Cohan WWI Medley" 1st grade
WWII Military Songs Medley" 2nd grade
"The Red, White, and Blue" J. W. Peterson . . . Secondary Choir
Message . . . Dr. Frank Bumpus
Benediction . . . Pastor Leigh Crockett
Speech Coordinator . . . Miss Armstrong
Music Coordinators . . . Mr. and Mrs. Bill Newton
Band Director . . . Mrs. Christy Simon

Christmas At Home

Christmas At Home is a dramatic/musical program written by Ron and Shelly Hamilton. This story, about a little drummer boy of the Civil War, takes place during the Christmas season. After becoming wounded during one of the battles, the boy befriends the army doctor who is known for his drinking and bad language. The doctor is impressed by the boy's courage and faith in God as he is forced to amputate the boy's leg. The boy soon realizes that he is going to die. Heavy on his heart, more than his own life, is the lost spiritual condition of the doctor and his poor mother who was expecting him home for Christmas. On his deathbed, the boy begs the doctor to see that his mother receives his Bible by Christmas. The doctor is so moved that he opens the Bible and discovers through the inscription that the dead boy was his own son.

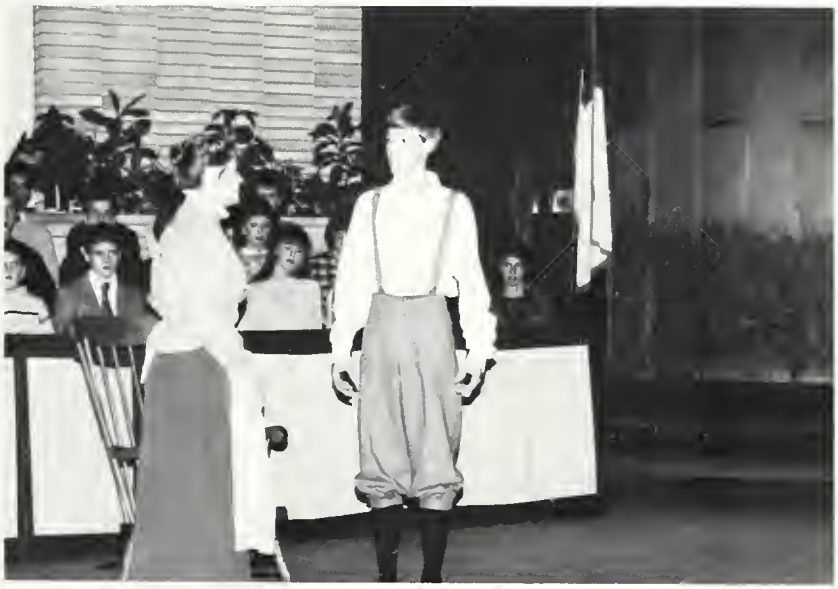

Far Left: Tammy Lamb, playing an abandoned mother, holds her newborn son.
Below Far Left: Terina Christoff narrates between scenes of the drama.
Up Center: Emmanuel, played by Andrew Bowman, tries to explain to his mother why he needs to join the soldiers.
Below Center: Because of the testimony of his own dead son, the doctor, played by Marty Landers, trusts Christ as his personal Saviour.
Top Left This Page: The Jr. and Sr. High combined choir sang the Choral numbers of the program.
Top Right: Merrilee Hobbs and Gloria Wright sang a lullaby duet.
Center Left: The Elementary Choir sang special Christmas numbers during the program intermission.
Center Right: Melissa Coffey sings a solo.
Bottom Left: Mother and Son say goodbye.

ICA Spirit Week Spells Pride

This year Spirit Week at ICA spelled "PRIDE." Each day equalled a letter in the word pride, and each letter equalled a special occasion. Monday was *P*oster Day. *R*ed, White, and Blue Day was on Tuesday. Wednesday was *I*ncompatible Day. If you see any doubles on the page; it's because Thursday was *D*ouble Day. The last day, Friday was *E*legant Day.

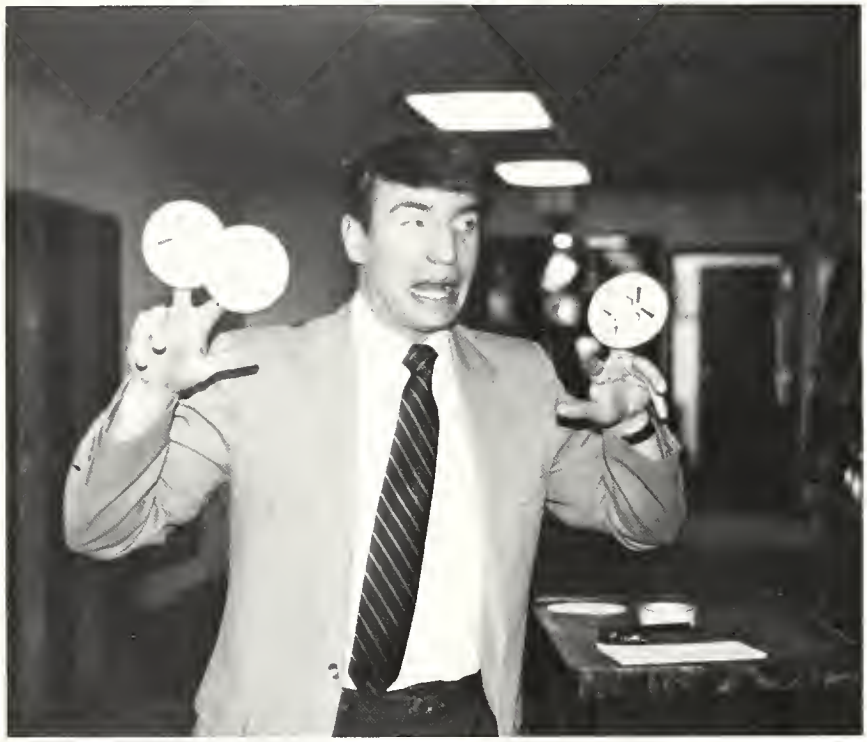

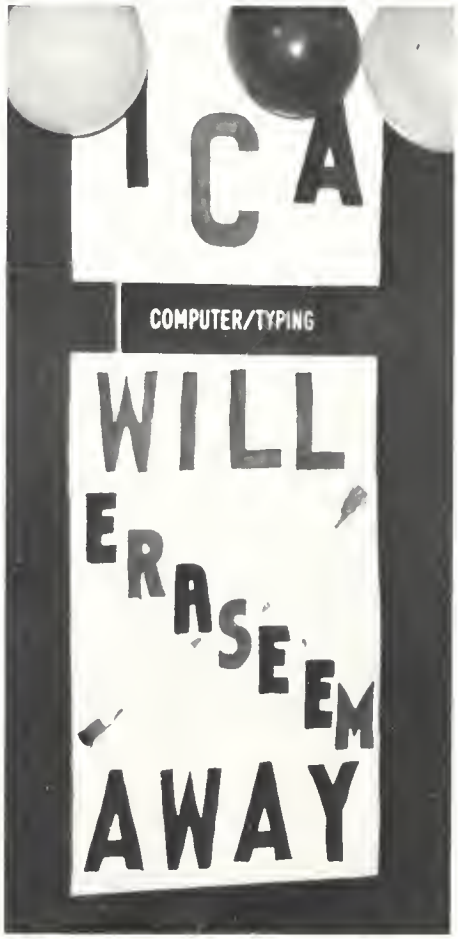
ICA
COMPUTER/TYPING
WILL
ERASE EM
AWAY

Jr. and Sr. High Academic Meet

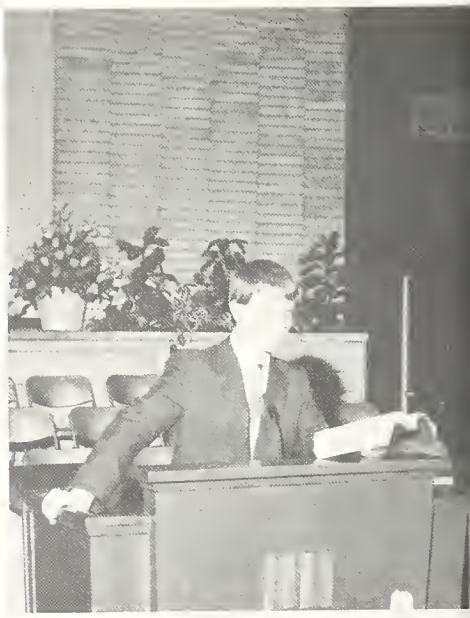

School Days— Golden Rule Days

Remember your first day of kindergarten? How about your first romance?

It can be fun to think back about your old school days and that's what the Junior class attempted to get the Senior class to do at the 1987 Junior-Senior Banquet.

The Banquet was held at the Holiday Inn Banquet facility on Scatterfield Road in Anderson.

The guests consisted of members of both the Junior and Senior classes as well as any faculty and staff members of the school that wished to attend.

After a delicious buffet dinner, the Juniors took charge of the program with songs, poems, skits, and a few surprises. The program was followed by a brief challenge to the students by former Administrator of ICA, Dr. R. W. Koenig.

Top Center: Junior Gloria Wright enjoys the company of her special escort from a sister school.

Below Right: "Oh! I can't believe it!" exclaims Mark Bibbs as he and Melissa check the damage made by the spill.

Top Left and Right: A couple of couples enjoying each other at the banquet.

Center Left: Dr. and Mrs. R. W. Koenig were special guests at this year's banquet.

Center Right: Rex Ledbetter highlighting on the finer points of the banquet.

Bottom: Junior girls sing, "School Daze".

Papa Was a Preacher

When Edwin and Pearl Porter moved into the church parsonage with their six children, they had no idea they were going to encounter so much trouble. On the other hand, Miss Jonas, a lonely old member of the congregation, expected nothing but trouble from the Porter children. She made it her business to see that the Preacher's children behaved as preacher's children ought to—*perfectly!* With the help of her trusty camera, she was able to keep a close watch on the Porter family most of the time. After observing many scandalous incidents such as: Aylene roller skating, Janette being serenaded by a horn tooter, the boys brawling in the street and mooning over Helen Ludlow, and finally Cecil doing the Buzzard Lope before the school assembly, Miss Jonas was amazed that the Lord didn't send down judgment on their town.

The conflict is finally resolved when Ed, the youngest of the Porter sons, decides to fight fire with fire. He manages to get a few interesting pictures of Miss Jonas which finally make her realize that appearances can be deceiving, and that the Porter children are just ordinary children after all.

"It doesn't seem quite fair, does it Mrs. Porter, that Helen Ludlow should have two boys, and Jenny and I don't even have one a piece."

Center Left: "One more scandalous incident and we'll see what the Bishop thinks about the behavior of the Porter children!"
Center Right: "Waiting to see the preacher!"
Bottom Center: "It's called the Buzzard Lope. I'll show you how to do it, if you're interested."
Bottom Right: "I'm gonna show Miss Jonas that she's not the only one who can take interesting pictures!"

Top Left: Charity Large takes a gulp of tonic as Aylene. "Romeo, this do I drink to thee!"
Top Center: Larry Smith and Debbie Griffin make a fine couple. "It was so kind of you to marry us on such short notice."
Just Below: Joe Engle, Gloria Wright, and Terina Christoff enjoy a bit of comic relief after a fine performance.

Center Left: Alan Hurt and Joe Phillips portray the Porter brothers, and Jackie Lovens and Merrilee Hobbs play the Smith sisters. "Two sisters for two brothers." "That's the loveliest logic I've ever heard!"
Center Right: I hope you all enjoyed the performance as much as the audience did.
Bottom Left: "Papa, may I say a few words before we begin?" "Go ahead son. You're the preacher." Eric Darr playing Hugh Porter, and Sam Phillips and Gloria Wright portray Papa and Mama.

SPORTS AWARDS

ETBALI

SKETBAL
CHA

SKETBALI

Each Trip Is Different

Although the Senior Class goes to Washington D.C. every year for their Senior Trip; not all Senior Trips are alike. Each class is different, and each year the Seniors see things on their trip that the class before them did not see (or at least in a way they did not see).

Top Center: "Hey wait for us! This is only the first day and my feet are just killing me!"
Left Center: "Here are the Seniors getting their picture taken at Mt. Vernon. Well, not all the seniors—where are Norma and Debbie? That's what everyone wants to know!"

Just Below: Larry Smith was named for Lawrence Smith, his father's friend who was killed during the Vietnam War. The Senior in the picture, John Bowman, is looking at the monument that is dedicated to those who lost their lives in the Vietnam War. Just before the picture was taken, a man had made a chalk copy of the name of Lawrence Smith for our own senior student, Larry Smith.

Below Center: Norma Conner and Tammy Lamb had the privilege of presenting a wreath at the Tomb of the Unknown Soldier at Arlington Cemetery.

Senior Commencement

Like many things at school this year, the Senior Commencement Service was much different from those in the past. It started to the tune of "Pomp and Circumstance" and ended with a challenge to the Seniors by Mr. Dennis Ice, Administrator of Heritage Hall Christian School. As well as playing her national prize winning flute solo, Charity Large also gave the Valedictorian address to the assembly. Tammy Lamb and Norma Conner were both asked to give a brief speech as they had tied for the honor of Salutatorian. Merrilee Hobbs gave a special testimony and the High School Choir sang.

12
10
2
9
3
4
5

MR. BOLEY

12
2
3
4
5
7
8
9
10

Antwanette M. Peterson

Joe A. Almack

Andrea M. Smith

your friend
Lenie J. Christoff

Whats up?!?!
To: Micheal my
friend have fun
and be good

Your friend
Blunda
B.J. Hurst
Taps
94 {94}

To: [illegible]
[illegible] friend
[illegible] understands.
Robin
{94}

To: Mike
How ya doin'?!
We miss you not being
here to rowdie ~~up~~ up the class,
but we still have Shane and
Joey, and Jeremy.
See ya!
From Reché Patterson {1 94}

Hi Mike,
What's up?
this year's been
great so far. Remember
when you call Miss
Coleman "Sir"?
It was funny
when she told
you off and called
you "Mam"
ha ha!
see ya later!
your ex classmate,
Megan Stickradt
December 8, 1987

Durgans FLOORING

Carpet People Who Care

ALL MAJOR BRANDS

"40 YEARS CARPET SERVICE"

LIVING AREAS • BATHS
KITCHENS • RECREATION
ROOMS • OUTSIDE PATIOS

LARGE SELECTION IN STOCK AT ALL TIMES

INLAID VINYL • QUARRY TILE
CERAMIC WALL & FLOOR TILE

Hartco

CUSTOM HARDWOOD FLOORING

ALL CARPETS INSTALLED
BY OUR EXPERT INSTALLERS

COMMERCIAL — RESIDENTIAL
SAMPLES SHOWN IN YOUR HOME

FREE ESTIMATES
OPEN:
MON-SAT 8:30-5PM

644-7290

702 W 8

VISIT OUR
SHOWROOM

TERMS AVAILABLE

Come See Us about FREE STUDENT CHECKING

Katie and Rachel visit with Anderson Bank North Branch representative Diane McNabb

Phone 646-5400

ABC

Anderson Banking Company

GRAPHICS

317/649-4051

Come to One Place . . . for Complete Job Services

SIGNS OF ALL KINDS • SILK SCREEN PRINTING
OFFSET PRINTING • PHOTO TYPESETTING
DESIGN • LAYOUT • CREATIVITY • LOGOS

333 EAST 13TH STREET • P.O. BOX 695
ANDERSON, IN 46015

VISUAL COMMUNICATION SPECIALISTS

CHESTERFIELD LUMBER CO.

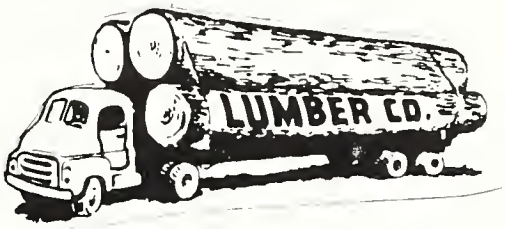

215 JACKSON STREET
ANDERSON, INDIANA
642-0426

mr. harley
"butler of floor care"
carpel • upholestry
hard floor care
residential • commercial
642-5477

the butler system
a superior method
of cleaning

Harley Davis
25 West 19th St.
Anderson, IN 46014

ARLYNN'S AUTO CLINIC
642-0526

A Family Tradition
Of Personal Consideration
Since 1929
644-6658
228 East 12th Street

American Federal
SAVINGS AND LOAN ASSOCIATION
ANDERSON, INDIANA
P.O. BOX 819
PHONE: 646-1625

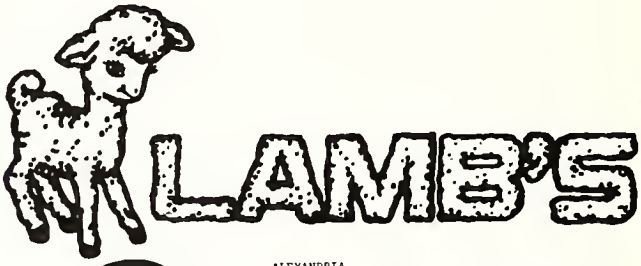

ALEXANDRIA

Carpet Interiors

13 N. Harrison St. Alexandria, IN 724-2818

GARY'S Park Place Marathon

COMPLETE AUTOMOTIVE SERVICES
CERTIFIED MECHANICS
TIRES
OPEN 7 DAYS A WEEK

Phone: 644-6766

922 E. 8th Street
Anderson, IN 46012

FINE FURNITURE IS A FAMILY TRADITION AT C & M QUALITY NEW & USED FURNITURE

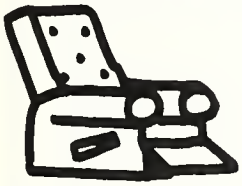

William Campbell

Phone: 643-0837

810 E. 8th St. Anderson

SUPPORTING MERCHANTS

ANDERSON TIRE PLACE SHOPPE
2225 BROADWAY

FRED DE VOE CHEVROLET
219 E. WASHINGTON ST., ALEXANDRIA

FRISCH'S BIG BOY
2010-C MOUNDS RD.

JERRY ETCHISON, INC. REALTORS
1 JACKSON ST.

McDUFFEE T.V. SERVICE
1900 CENTRAL AVE.

ODELL PHOTO INC.
116 E. 19th ST.

PARK PLACE DINER
723 E. 8TH ST.

STAR LAUNDRY
1420 MAIN ST.

WRIGHT'S AUTO ELECTRIC
147 E. SCHOOL ST.

Compliments of the
following members of the

MADISON COUNTY NEW CAR & TRUCK DEALERS ASSOCIATION

DUKE'S GMC, INC.
EBERBACH MOTORS, INC.
ED-MARTIN OLDS CADILLAC
HECKAMAN BUICK, INC.
RUSS REGENOLD PONTIAC, INC.
WEIDNER CHEVROLET, INC.

AMERICAN FAMILY
INSURANCE
AUTO HOME BUSINESS HEALTH LIFE ®

RON GRIMES AGENCY
777 BROADWAY
ANDERSON, INDIANA 46012
PHONE: 643-1160

Congratulations to the Senior Class

YOUR TROUBLES VANISH at

LOVEN'S AUTO SALES

St. Rd. 9 N
Alexandria, Ind.
724-4795

Affordable Cars

Jack Lovens
Owner

Wholesale By The Roll

Central Carpet
709 South Clinton St.
Alexandria, IN. 46001

Installation,
Pad & Accessories
Phone (317) 724-4711
Jerry Gardner

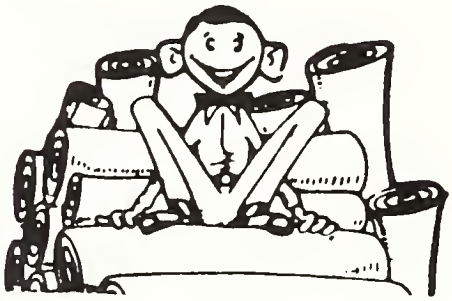

QUICK STOP FOOD MART

—Convenience foods—gasoline—
automotive needs—fresh donuts
hot coffee—Ice cream—milk

Open 6 AM-11 PM #1 Madison Avenue
Don and Virginia Phillips, Owners

DICK FAUX
SEWING MACHINE AND FABRIC CENTER
1225 Meridian Plaza — Anderson, Indiana

CENTURY DENTAL CENTER

3300 South Main Street, Suite D-6
Anderson, Indiana 46014
(317) 649-4995

Dr. Gerald R. Funderburk

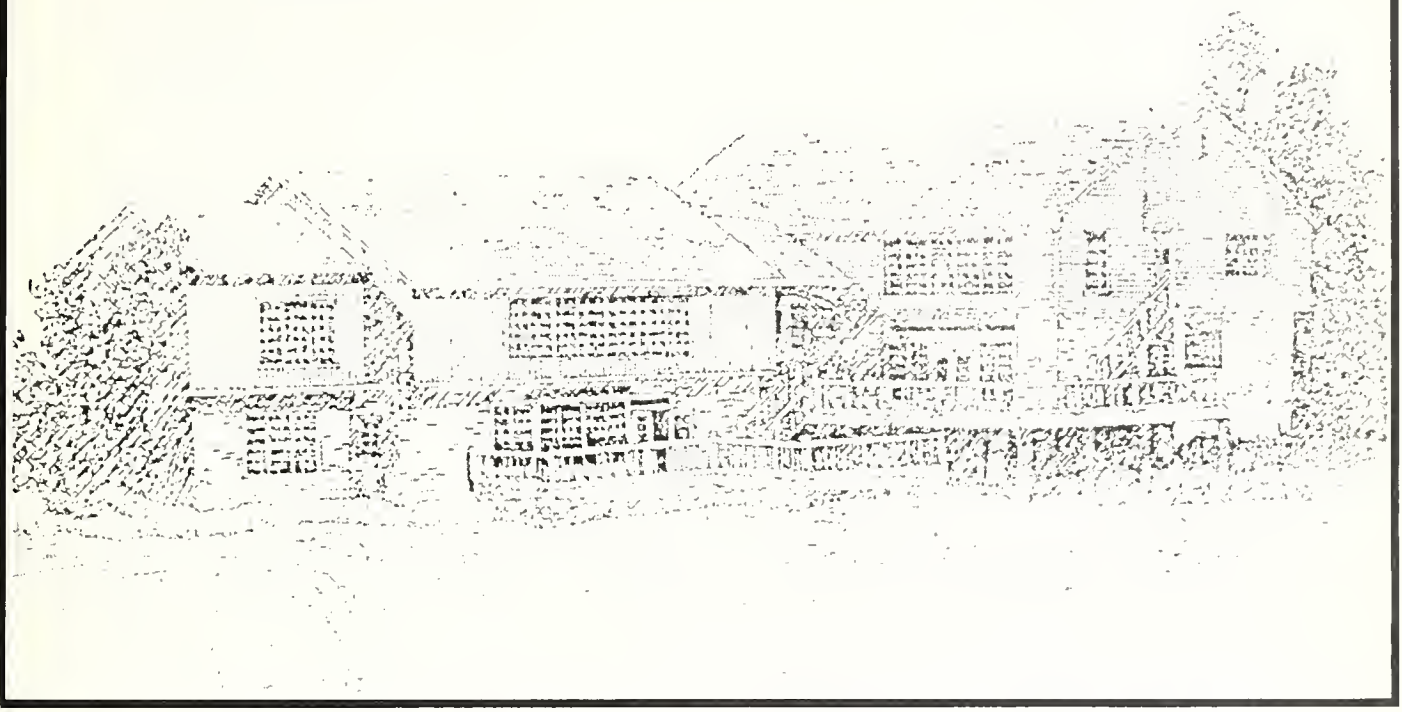

We like to Say YES.

Don't let a lack of funds close the books on your pursuit of higher education. Be smart. See 1st National for a low cost student loan. Call us. You might like our answer.

Equal Housing Lender

1ST NATIONAL BANK

"Best-Ever" TRADE MARK REGISTERED

"PREFERRED BY PARTICULAR PEOPLE"

HOME OFFICE
P.O. Box 789 722 Broadway
Anderson, IN 46015

Dairy Queen

730 W. 53rd
Anderson, IN.
649-6332

We Serve Coke!

"Safe Driving Means Staying Cool"

FOX RADIATOR SERVICE

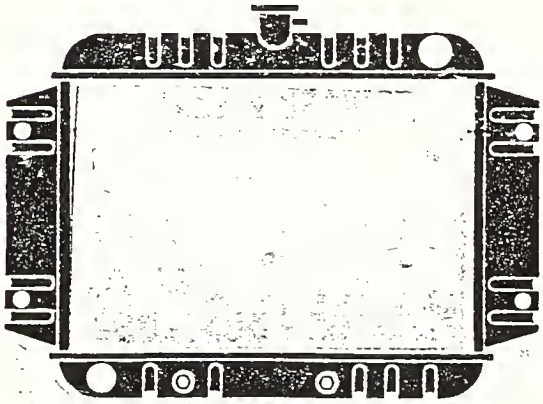

643-1221
2235 BROADWAY (REAR)

HUFFMANS ENTERPRIZES

Fundraising
Pizza Parties
Assorted Candies

643-0549

HWSM

REALTOR®

Howard Webb
Sold Mine
One block East of 8th Street Bridge
ANDERSON, IND. 46012

OFFICE PHONE 644-8847

HOME PHONE 534-4148

LARRY BENNER
INSURANCE MANAGER

BEST WISHES
FROM
EMGE
EMGE Packing Co. Inc. Anderson

OFFICE FURNITURE
OFFICE SUPPLIES
OFFICE MACHINES

Miller Huggins, Inc.
1212 MERIDIAN ST. ANDERSON, IND.
"Everything for Every Office"
Phone 644-4404

R. L. "Mac" McClain Funeral Director

WESTON
Funeral Home
Rowe Chapel

Telephone
(317) 644-2525

2223 Nichol Ave.
Anderson, IN 46011

Andersontown Ice Cream Emporium
Presents
The 8th Street Deli
1000 E. 8th Street
Free Delivery 643-9800
No Minimum Delivery on Food Orders

EDGEWOOD BAPTIST CHURCH

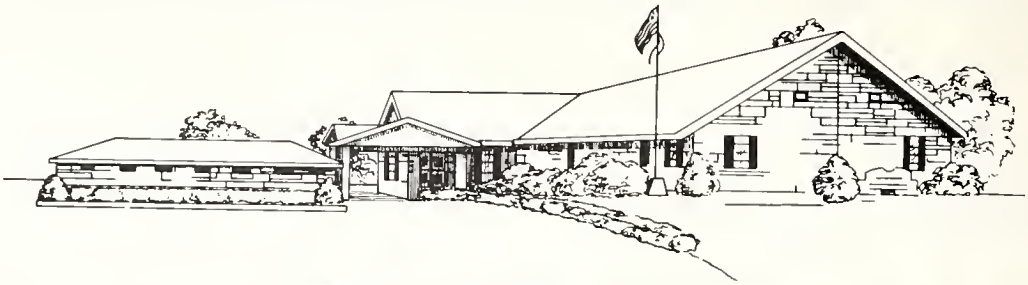

Our goal as a church is that the Word of God might prevail mightily as it did in the church at Ephesus, "So mightily grew the Word of God and prevailed" (Acts 19:20). When we speak of the Word of God, we do not only mean the Scriptures and the person of Christ, but also that doctrinal, experimental and practical knowledge of union with God the Father, God the Son and God the Holy Spirit.

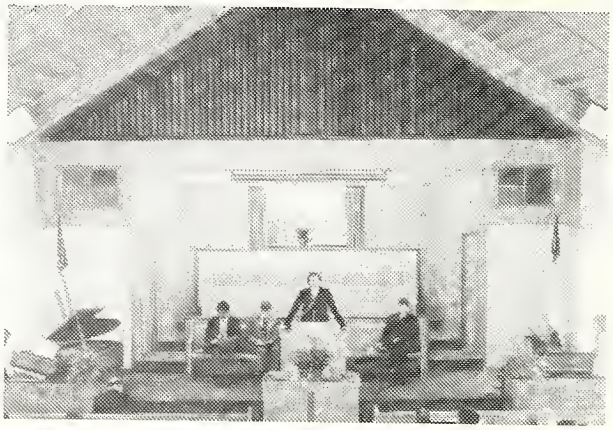

WORSHIP MINISTRY

BOOK MINISTRY

YOUTH MINISTRY

Hi,
Micheal
Whats up. How is
It down there
Your
Friend
Kietta
Howard

Gavenda

Jeremiah Scott Hy

Joseph Humphre
love ya! write soon
Single Bailey

Tony Postlewiate

Zachary

Shane Smith
~~P.S. Box~~
My friend

Emily
Cummings

Jonetta Alexander

To Michael

I hope the Lord continue to bless you

From Marla

Joshua Allen

Lynn

Paula Smith

Augusta

I Like
you Dewie,

Lisa

I'm Shane C.
I miss you
very much
Debbie
And I Like you
very much
I'm Shane

Adam Waymire

Shaun

Jason

Ashley Kay
Whitaker
you are a
good
friend

Autumn

Steven
James
Baker Where do you live. I'm 8
Sunder
Well Where do you live.

Dear Debbie
Hope you have a
great year at your
new school. I'm
having a great time
I like it alot better
than last year.
Have you got alot
of new friends?
I have well
better go
love
Tiffany

Hi Debbie
↓
Laura H.

Merry Christmas
Mike - Debbie
Mrs. & Mr. Epp
David Baker

Merry
Christmas
I bet you
are Having
fun in
Florida!
Hi Debbie &
Mike.
Steven
James Baker